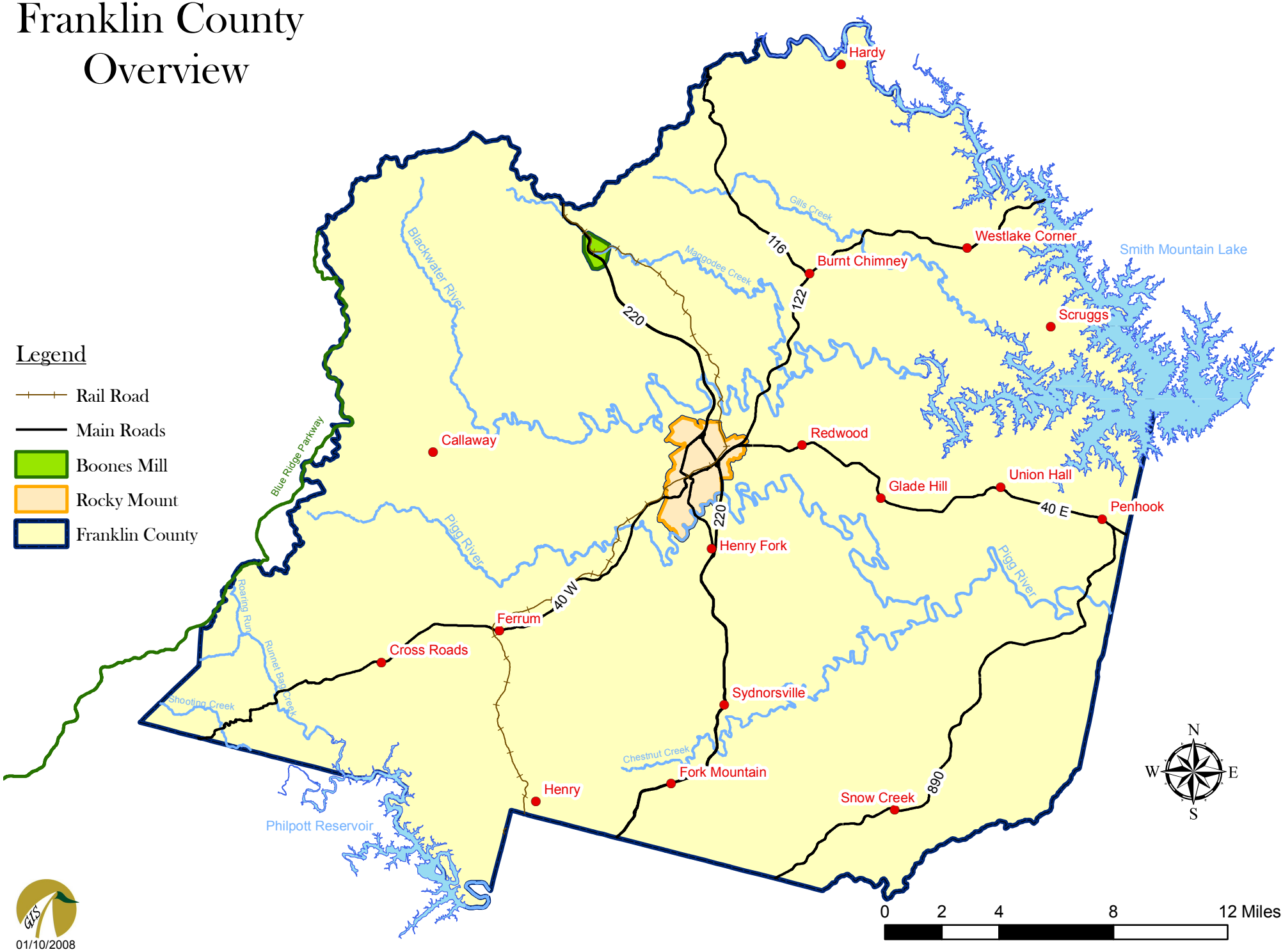Franklin County Overview