Franklin County General Soils

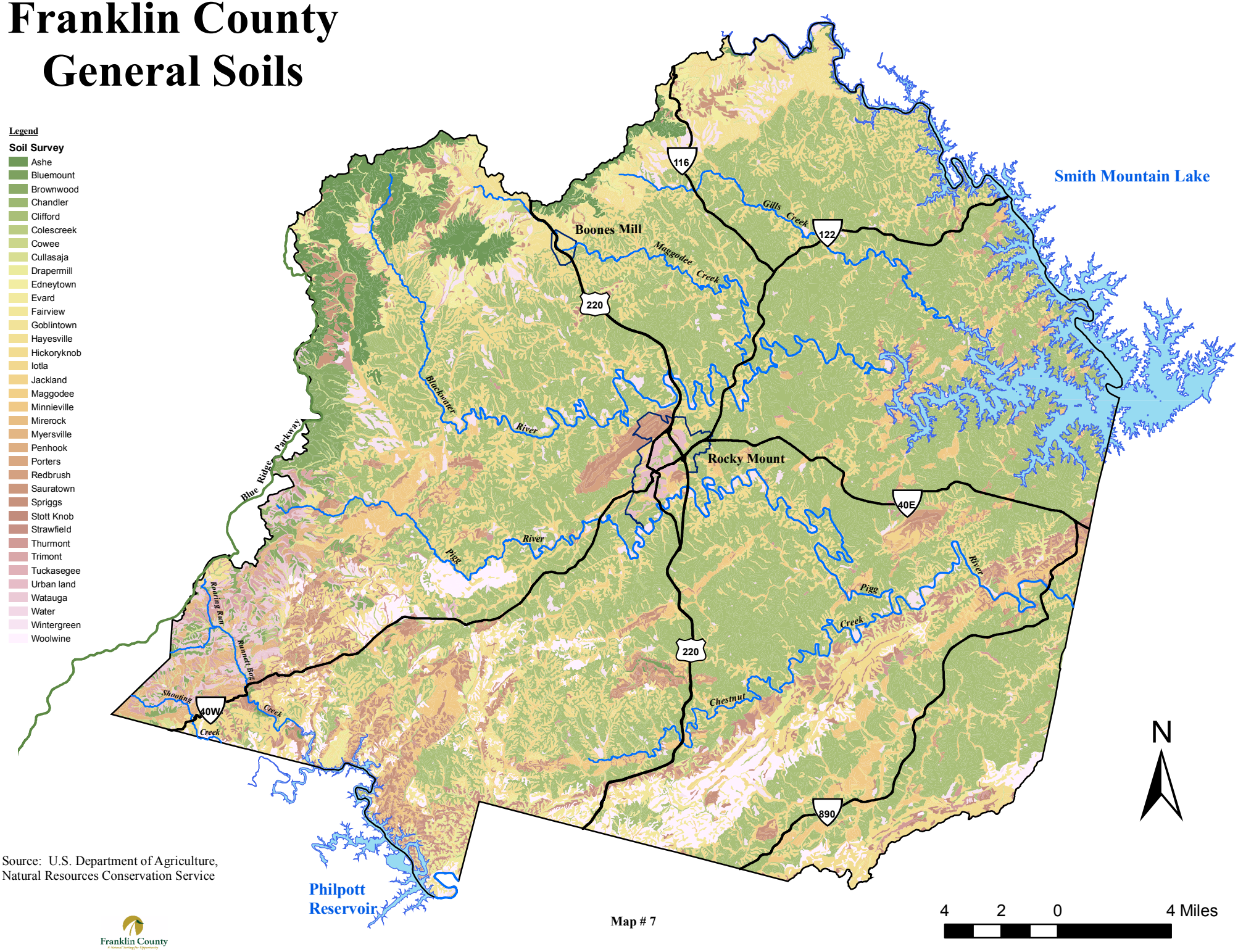

Source: U.S. Department of Agriculture, Natural Resources Conservation Service

Franklin County

Map # 7