



AGENDA
FRANKLIN COUNTY BROADBAND AUTHORITY
ORGANIZATIONAL MEETING
TUESDAY, JANUARY 20, 2026, 2 PM
GOVERNMENT CENTER, 1255 FRANKLIN STREET, ROCKY MOUNT, VIRGINIA
BOARD ROOM

- 2:00 P.M. Call to Order, Steve Sandy
- 2:01 P.M. Election of Chairperson
- 2:05 P.M. Election of Vice Chairperson
- 2:10 P.M. Approval of 2026 Broadband Authority Meeting Dates (Attachment 1)
- 2:15 P.M. Approval of Authority Minutes from December 16, 2025 (Attachment 2)
- 2:20 Project Update, Rodney Gray, Zitel

ADDITIONAL ATTACHMENTS:

Attachment 3 – Riverstreet Update

Attachment 4 – VATI 2021 and 2022 Substantial Completion Letters from Shentel

Comments of Authority Members

Adjournment

Board of Supervisors Regular Board Meeting to Follow at 3:00 p.m.

BROADBAND AUTHORITY PROPOSED MEETING DATES FOR 2026

*** (schedule subject to change; please visit the County's website for updates)**

Franklin County Broadband Authority meetings for the calendar year 2026 are set forth below unless otherwise advertised or canceled due to lack of business on the agenda:

Tuesday	January 20	2 PM
Tuesday	February 17	2 PM
Tuesday	March 17	2 PM
Tuesday	April 21	2 PM
Tuesday	May 19	2 PM
Tuesday	June 16	2 PM
Tuesday	July 21	2 PM
Tuesday	August 18	2 PM
Tuesday	September 15	2 PM
Tuesday	October 20	2 PM
Tuesday	November 17	2 PM
Tuesday	December 15	2 PM

All meetings will be held in the Board Room at the Franklin County Government Center, 1255 Franklin Street, Rocky Mount, Virginia unless otherwise duly noticed. All interested parties are encouraged to attend.

Any person with a disability who requires accommodation to participate in any of these meetings should notify Amy Renick, Clerk, by calling (540) 483-3032 with at least a 48-hour notice prior to the meeting(s).

Amy R. Renick, Clerk
Broadband Authority

THE FRANKLIN COUNTY BROADBAND AUTHORITY HELD A REGULAR MEETING ON TUESDAY, DECEMBER 16, 2025, AT 2:00 P.M., IN THE BOARD OF SUPERVISORS MEETING ROOM LOCATED IN THE FRANKLIN COUNTY GOVERNMENT CENTER, 1255 FRANKLIN STREET, ROCKY MOUNT, VIRGINIA.

THERE WERE PRESENT: Mike Carter
Dan Quinn
Nick Mitchell
Marshall Jamison
Tim Tatum
Lorie Smith, Chairperson

ABSENT: Ronnie Thompson

OTHERS PRESENT: Christopher Whitlow, County Administrator
Steve Sandy, Deputy County Administrator
Brandy Rosser, Assistant County Administrator
Brian Carter, Deputy County Administrator/CFO
Amy R. Renick, Clerk

Chairperson, Lorie Smith, called the meeting to order. The first item of business was approval of the Minutes from the September 16, 2025 Broadband Authority meeting. Tim Tatum offered a motion to approve the September Broadband Authority meeting minutes.

(RESOLUTION #01-12-2025)

BE IT THEREFORE RESOLVED by the Broadband Authority to approve the September 16, 2025 meeting minutes, as presented.

MOTION BY: Tatum

SECONDED BY: Mitchell

VOTING ON THE MOTION WAS AS FOLLOWS:

AYES: All Ayes; None Opposed

ABSENT: Thompson

Jessica Wilmer from Shentel presented the following:



SHENTEL®

Always connected to you

**2021 & 2022 VATI Project
Franklin County Broadband
Committee Meeting
December 16, 2025**



2022 VATI Contract

- Grant Overview
 - 3,508 underserved County locations
 - More than \$30 million in total investment

Franklin County	County Contribution	Shentel Contribution	VATI Contribution	Capital Investment
Original Cost	\$6,128,145	\$8,594,170	\$9,832,456	\$24,554,771
Wireline Upgrade	\$0	\$3,924,205	\$2,000,000	\$5,924,205
Total	\$6,128,145	\$12,518,375	\$11,832,456	\$30,478,976

Franklin VATI Project

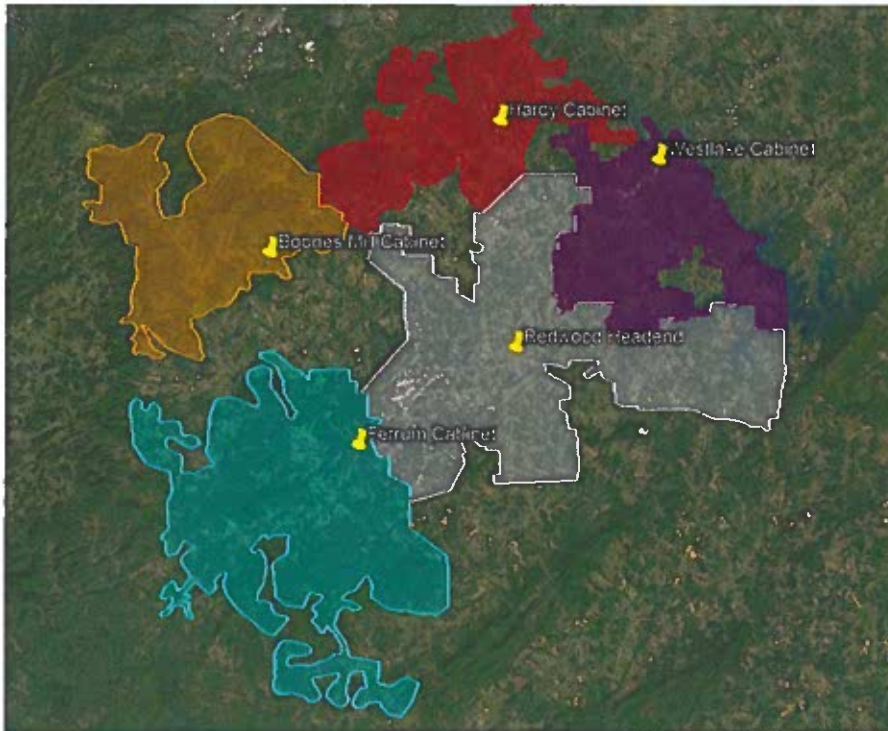

SHENTEL

Accomplishments (2022)

- **Construction Completed to Date**
 - 3,200 VATI locations now have Broadband delivered plus an additional 2,208 non-VATI locations
 - 5 fiber cabinets are fully constructed and in-service
 - Additional 219 VATI locations and 560 non-VATI construction complete pending certification and/or an AEP meter expected to be in-service by EOY.
 - 22 VATI locations are currently pending permitting to complete connectivity. Shentel is pending a National Park Service – Blue Ridge Parkway permit and a NS Railroad permit.
 - Bent Mountain locations to the east of the Slings Gap BRP Overlook (Glendale Road, Slings Gap Road, Hunters Glen Drive)
 - Ferrum locations to the west of the tracks on Stanley Brand Road, Prillaman Switch Road, Marshall Hill Road)
 - 531 miles of Broadband plant constructed

6,187 formerly unserved or underserved locations serviceable by end of December, 2025.

SHENTEL

Franklin VATI Project (2022)

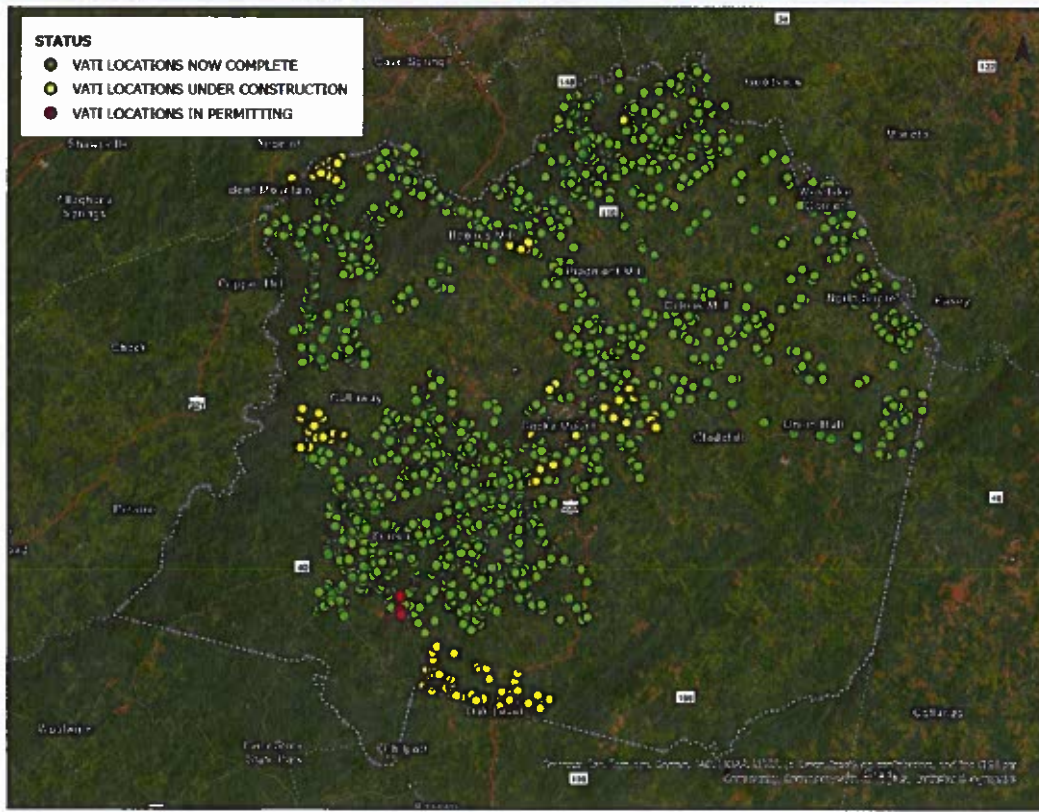

2021 VATI Contract

- Grant Overview
 - 612 underserved County locations (417 homes and 195 vacant lots)
 - More than \$1.8 million in total investment

Franklin County	VATI Contribution	County Contribution	Shentel Contribution	Capital Investment
VATI FY21	\$939,469	\$200,000	\$700,143	\$1,839,612
% Total	51.07%	10.87%	38.06%	100.00%



Accomplishments (2021)

- **Completed to Date**

- 611 VATI locations (includes 195 vacant lots) now have Broadband delivered
- Another 106 non-VATI locations now have service
- Cabinets are fully constructed and in-service
- 29 miles of Broadband plant constructed

717 locations serviceable by November, 2025



VMRI

- **Virginia Make Ready Initiative**

- Additional \$30 million funding administered by the DHCD to supplement the 2022 VATI grant projects for make ready costs. The program provides reimbursement for make ready costs, (utility pole replacements and mid-span pole installations), and in certain instances, undergrounding costs.

Virginia Make-Ready Initiative	
Round 1	\$293,075
Round 3	\$704,393
Round 5	\$584,011
Round 6	\$184,739
Round 7	\$154,662
Total	\$1,920,880



Summary

- 6,904 homes and businesses will be served by EOY
- 560 miles of Broadband plant constructed
- \$32M+ investment in broadband infrastructure (\$6.3M from the County)
- Broadband is available to support future growth
- Shentel appreciates and values its partnerships with the County, State Office of Broadband and utility partners (VDOT, AEP)
- Shentel is thrilled to bring this project to its successful completion
- Shentel is committed to continuing its longstanding tradition of growth and innovation in Franklin County.



Inquiry was made as to whether delays associated with the railroad and park service will impact closeout of the project. Mr. Steve Sandy responded that it should not negatively impact closeout. Mr. Carl Caudill with the Virginia Department of Housing and Community Development, added that if they are unable to get past these obstacles before year-end, that there can be a conditional closeout.

Rob Mann from AEP indicated that AEP values the partnerships developed with both Shentel and the County. He offered a few fiber updates on the middle mile portions (Snow Creek and Blue Ridge districts), indicating the fiber install is 95% complete. He briefly discussed status of pole replacements. There was brief discussion concerning AEP's testing anticipated in 2026 versus Riverstreet's separate testing processes.

Marshall Jamison inquired about status of Buffalo Ridge Road in the Blue Ridge district. Mr. Mann will check into it and will provide information.

Rob Taylor from RiverStreet touched briefly on the testing process before presenting the following:



**ROBERT TAYLOR - DIRECTOR OF BUSINESS DEVELOPMENT &
GOVERNMENT AFFAIRS
FRANKLIN COUNTY FTTH OVERVIEW
DECEMBER 16, 2025**

Franklin County - Current Project Timeline



Tasks Underway or Completed

- ✓ Install Fiber Tails for AEP Splicing - Endicott
- ✓ Install Fiber Tails for AEP Splicing - Ingramville
- ✓ Complete splicing design - Ingramville
- ✓ Install HVAC - Glade Hill Remote
- ✓ Install Power and Conduit Runs - Glade Hill Remote
- ✓ Create Separate Bond for New Permits

Tasks Up Next: January

- ❑ Complete Construction Drawings - Glade Hill CO
- ❑ Complete Permit Design - Dry Hill
- ❑ Complete RSN Permit Design Review - Dry Hill
- ❑ Begin LiDAR Collection and Validation - Snow Creek CO and Oak Level CO
- ❑ Begin Construction - Sandy Level CO

RiverStreet

FTTH PROJECT UPDATE

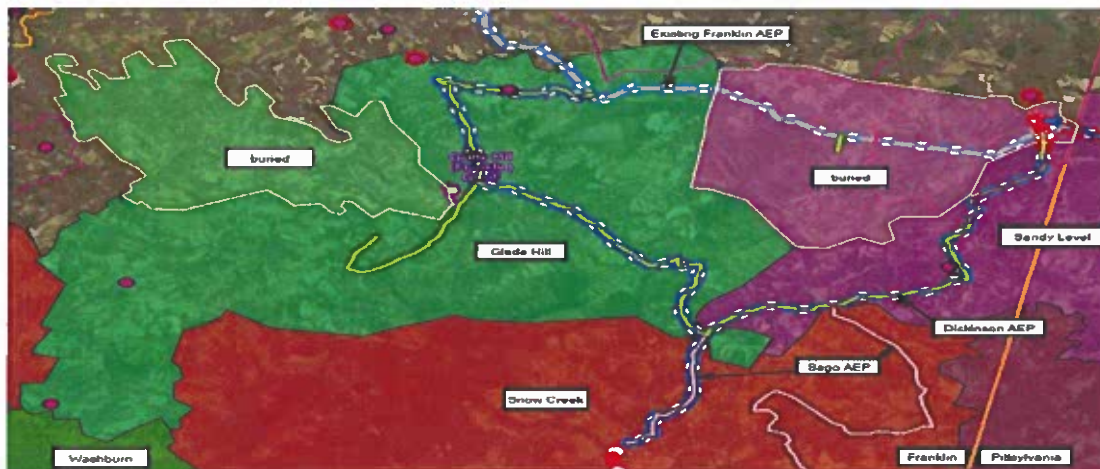

- Boundaries
 - Green is Glade Hill
 - Purple is Sandy Level
 - Red is Snow Creek
- AEP Routes
 - Green path is Dickenson
 - Salmon path is Sago
 - Grey path is existing Franklin AEP

RiverStreet

FTTH PROJECT UPDATE

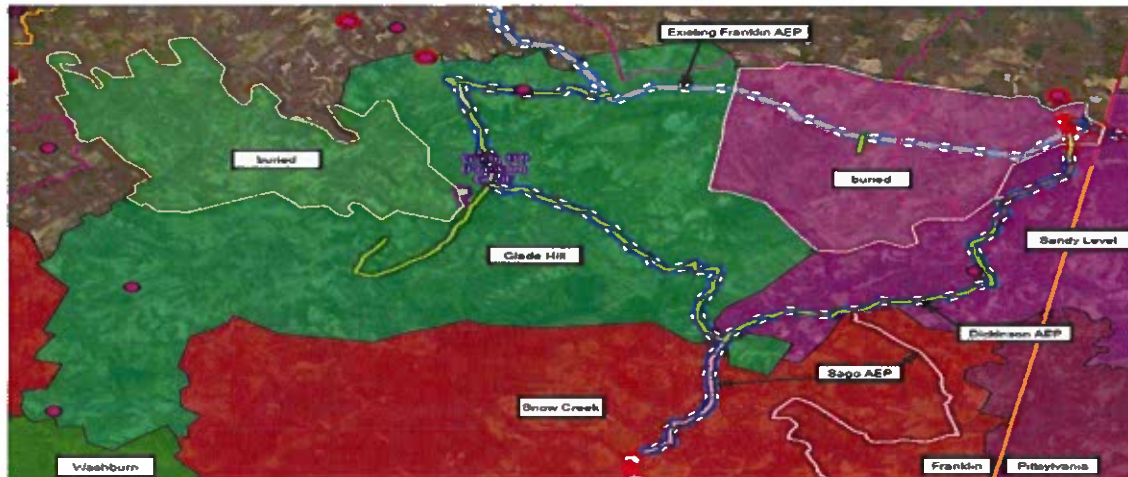

- RSN Total Engineering Footage - Franklin County
 - 542,291'
- AEP Route Footage Installed - Dickinson
 - 131,472'
- AEP Route Footage Installed - Sago
 - 84,480'
- AEP Route Footage Installed - Endicott
 - 140,976'
- AEP Route Footage Installed - Ingramville
 - 125,030'



FTTH PROJECT UPDATE

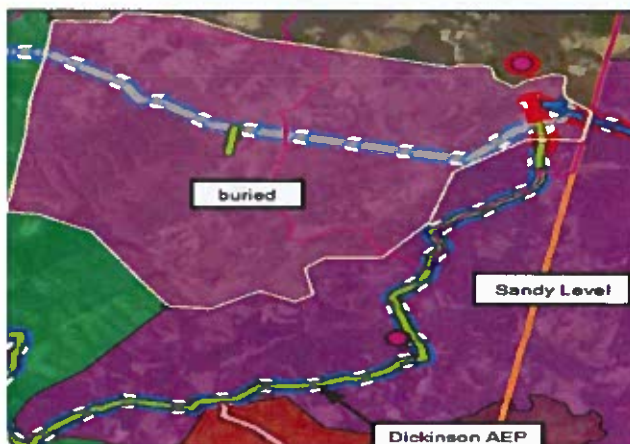

- Sandy Level Area Permits
 - Dickinson 1 - Permit Approved
 - Dickinson 2 - Permit Approved
 - Additional VDOT Bond Received - Permit Review Reinstated
 - Sandy Level 1.1 - Permit Approved
 - Sandy Level 1.2 - Permit Approved
 - Sandy Level 1.3 - Permit Approved
 - Sandy Level 1.4 - Permit Approved
 - Sandy Level 1.5 - Permit Approved

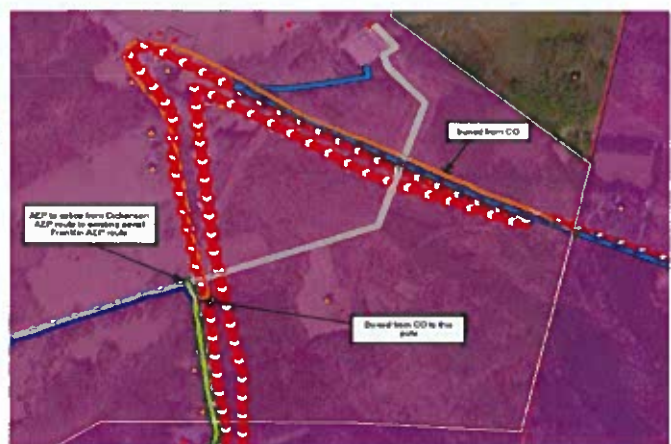

- Sandy Level Build Path
 - Buried fiber comes in from the CO in Pittsylvania.
 - Transport splices onto Dickinson AEP and is carried north.
 - From Dickinson AEP, it's spliced onto existing aerial Franklin AEP.



FTTH PROJECT UPDATE



• Glade Hill Area Permits

- Permit Review Reinstated
- Glade Hill 1.1 - Permit Approved
- Glade Hill 1.2 - Permit Approved
- Glade Hill 1.3 - Permit Approved
- Glade Hill 1.4 - Permit Approved
- Glade Hill 1.5 - Permit Approved

• Glade Hill Build Path

- Transport comes in from Sandy Level on existing aerial Franklin AEP
- Transport is spliced onto Dickinson AEP from existing aerial Franklin AEP toward Glade Hill CO
- At aerial AEP 3-way splice, Transport from Sandy Level splices down to buried (orange)
- Buried brings Transport in/out of Glade Hill CO



Oak Level Remote



Remote Construction in Progress



SPLICING

Fiber/Segment	COUNT	Approx # Drawings/Splices	RSN Approx # Tolls Installed
Dickinson	Franklin	111	111
Edge	Franklin	66	66
Endless	Franklin	88	88
Englewood	Franklin	103	103

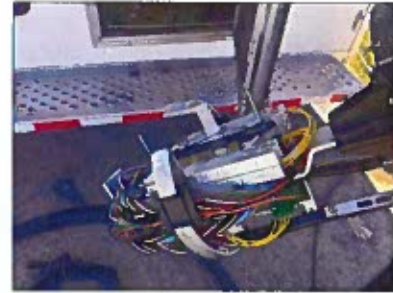
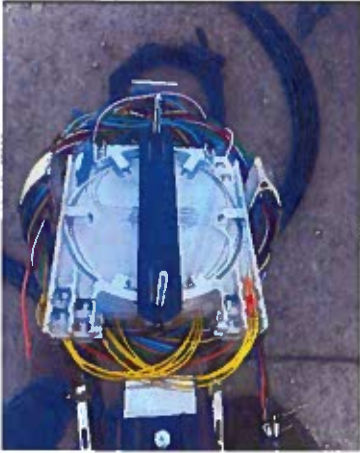

 **RiverStreet**

FRANKLIN COUNTY

BEAD FUNDING OPPORTUNITIES

2,628 BEAD FUNDABLE LOCATIONS IN COUNTY

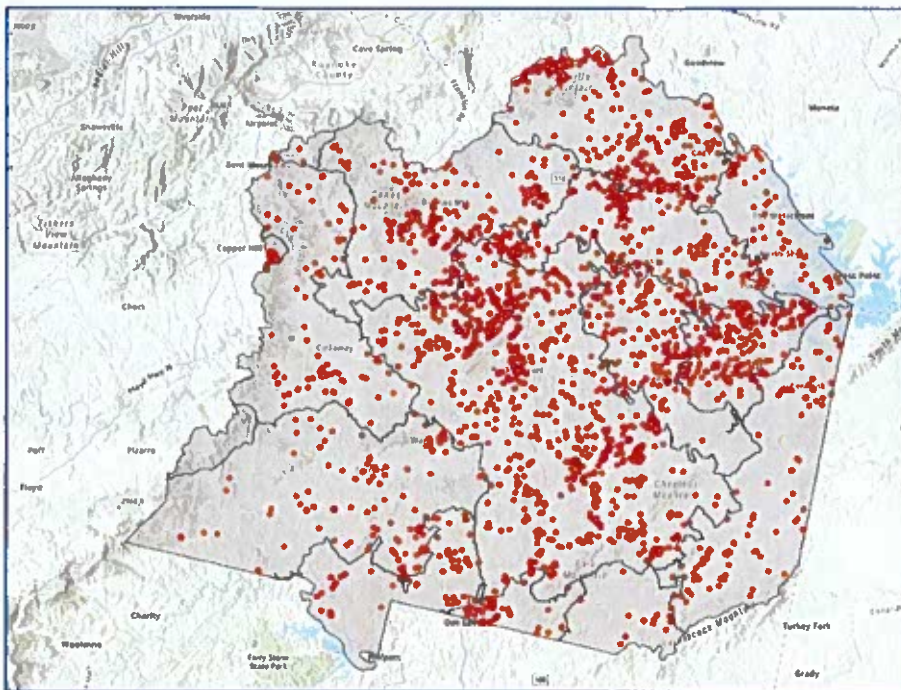

 **RiverStreet**

FRANKLIN COUNTY PRELIMINARY BEAD WINNERS - ISP

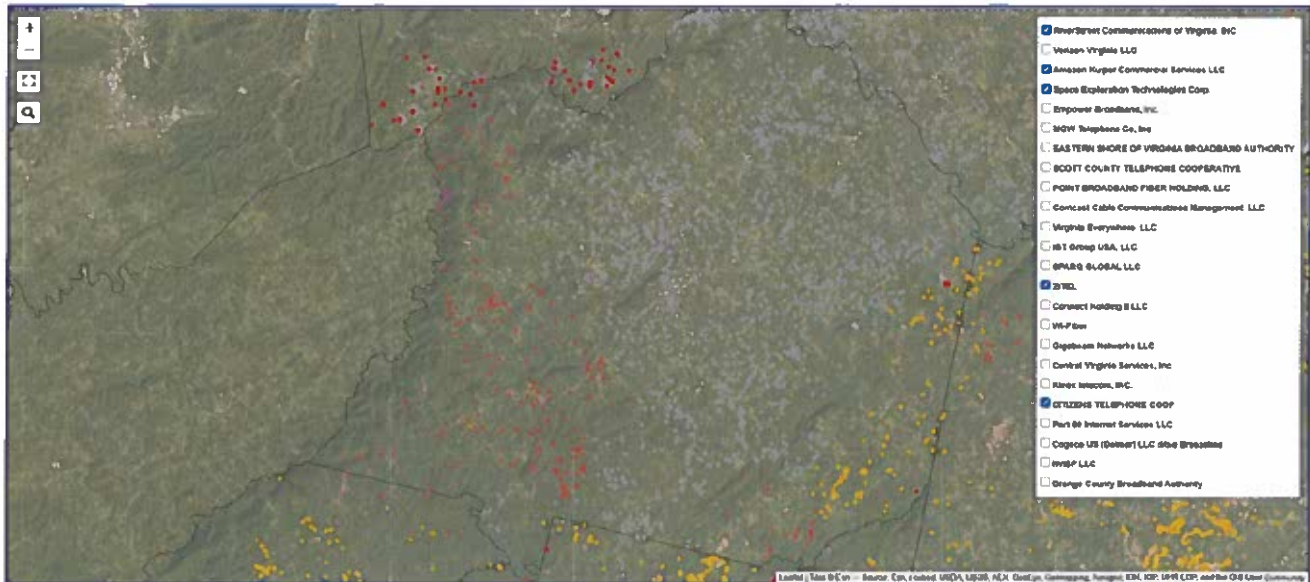

RiverStreet

FRANKLIN COUNTY PRELIMINARY BEAD WINNERS - TECHNOLOGY

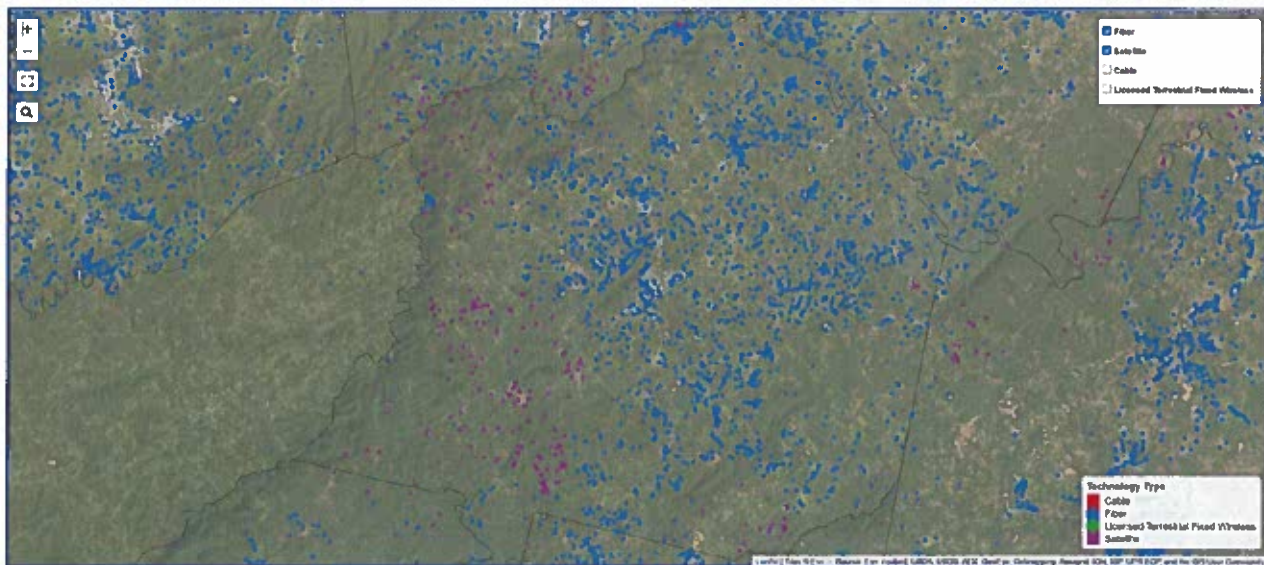

RiverStreet

2,628 BEAD FUNDABLE LOCATIONS IN FRANKLIN COUNTY

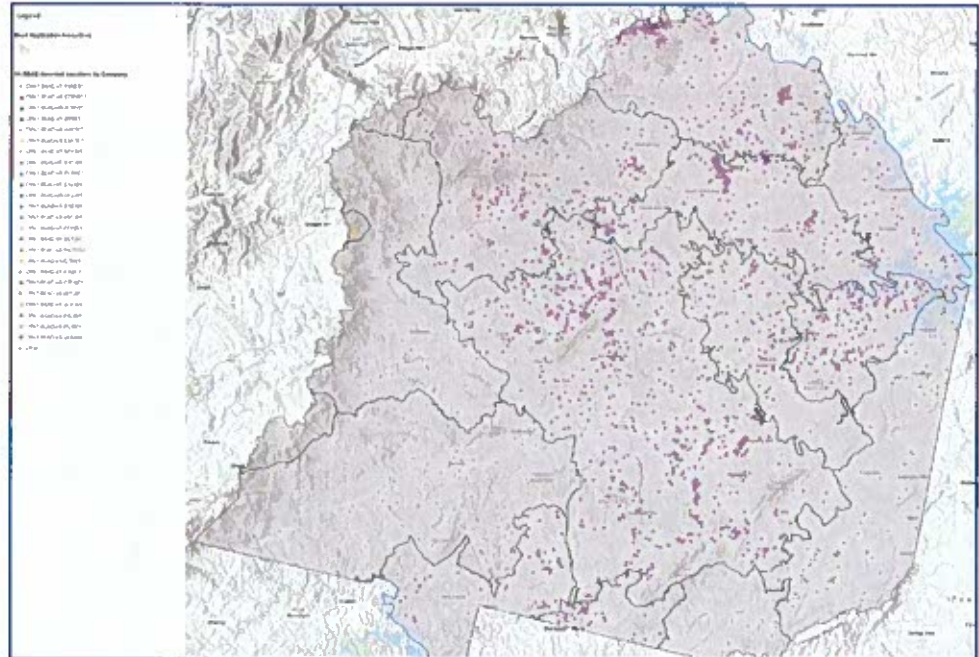

RiverStreet

QUESTIONS

Mr. Taylor touched on when marketing efforts will begin.

Mr. Steve Sandy provided a brief BEAD update:

Franklin County BEAD Update

December 16, 2025

- **Virginia (DHCD) has received Federal approval of the state's BEAD award recommendations.**
- **In Franklin County, DHCD selected 5 internet service providers.**
 - **Amazon LEO won 6 locations**
 - **Citizens Telephone won 19 locations**
 - **RiverStreet won 112 locations**
 - **SpaceX (StarLink) won 217 locations**
 - **ZiTEL won 2,274 locations**
 - **Total of 2,628 locations.**

- The total award across these internet service providers in Franklin County was \$5.6 million.
- DHCD will directly manage these projects but will regularly report on project progress to the County in partnership with the internet service provider.
- DHCD will sign contracts with these providers in Spring 2026, and construction will begin shortly thereafter.
- Statewide, over \$545M in awards will reach the last 133,000 homes, businesses, and community anchors without a project underway for broadband access.
- Virginia awaits federal guidance on the remaining BEAD funds, which total over \$800M in funding. Virginia's top priority for these funds remains to expand cellular coverage to dead zones across Virginia.

Mr. Caudill added that they hope to get these under contract by June 2026.

There being no further business, a Motion was offered to adjourn the December 16, 2025, Broadband Authority meeting.

(RESOLUTION #02-12-2025)

BE IT THEREFORE RESOLVED by the Broadband Authority to adjourn the December 16, 2025 meeting at 2:58 PM.

MOTION BY: Tatum

SECONDED BY: Jamison

VOTING ON THE MOTION WAS AS FOLLOWS:

AYES: All Ayes; None Opposed

ABSENT: Thompson

The meeting was adjourned.

CHAIRPERSON

CLERK

RSN Updates

Franklin County

RSN completed installation of tails for Ingramville. Sandy Level permits have been approved, construction drawings delivered, and contracts are currently in process with construction ramping up this month. Glade Hill permits are approved, with construction drawings in production. Permit drawings are in production for Dry Hill, Oak Level, Snow Creek, and Washburn. LiDAR collection is completed for Dry Hill, Oak Level, and Snow Creek, with field verification completed for Dry Hill and Snow Creek; Oak Level field verification is next, followed by Waysboro. The Waysboro remote survey is complete, and RSN is awaiting scheduling of the title closing to proceed.

APCo Updates

Franklin County

On the Dickinson route, splicing was nearly completed by year-end but experienced delays due to weather and the introduction of new splice trays, which initially slowed progress. These trays will be standardized moving forward, which is expected to improve efficiency. The Sago route installation is complete, with splicing approximately 60% finished; a completion date is pending vendor confirmation. Endicott installation is complete, with crews currently performing cleanup. Make-ready work and most pole transfers are complete, and splicing is expected to begin in January. Ingramville fiber installation is complete, with splicing anticipated to begin in the first quarter, potentially within two to three weeks pending confirmation.

December 15, 2025

Mr. Steve Sandy
Assistant County Administrator
1255 Franklin Road
Rocky Mount, VA 24151
Email: steve.sandy@franklincountyva.gov

RE: Notice of Substantial Completion Date – Shentel 2022 VATI Project

Dear Steve:

Per section 1.11 of the *Franklin County, Virginia, Franklin County Broadband Authority, and Shenandoah Cable Television, LLC 2023 Agreement to Provide Broadband Services Funded in Part by the Virginia Telecommunications Initiative (VATI)* originally dated October 1, 2022, and amended on August 28, 2024 (collectively, "the Agreement"), Shenandoah Cable Television, LLC ("Shentel") hereby provides Franklin County ("County") notice that December 15, 2025 shall be the Substantial Completion Date.

Shentel's contractual commitment for this Agreement is to provide the Service(s) to 3,508 subsidized passings. As of the date of this letter, Shentel has substantially completed construction of the Services to the subsidized passings associated with this Agreement. When combined with the 612 subsidized passings associated with our 2021 VATI Agreement, 952 County residents have thus far subscribed to Shentel broadband service. This equates to a 23% take rate. Please note, many of these passings have just recently been completed, and Shentel anticipates this take rate to increase significantly in the future.

All of these passings meet or exceed the Service(s) described in section 1.10 of the Agreement. This passing and take rate information shall be supported by Shentel's December submittal to the County of the 2025 monthly CAMS report. Shentel looks forward to working with the County and the State over the next several months to provide further supporting documentation required of the Agreement.

This notice is conditioned on the following exceptions:

1. Shentel was denied access to 67 subsidized passings due to right of way or easement issues (the "Denied Access Passings"). These Denied Access Passings are further described on Attachment A to this notice.
2. While Shentel has substantially completed construction to these locations, Shentel has not fully certified 219 subsidized passings (the "In-flight" Passings). However, Shentel shall fully certify these remaining In-flight Passings within the next thirty (30) calendar days. These In-flight Passings are further described on Attachment B to this notice. Please note, in addition to this list of 219 subsidized In-flight Passings, Shentel also included an additional 560 non-subsidized and unserved passings that Shentel will also complete.

3. Shentel has completed construction to 22 additional subsidized passings. However, Shentel is still awaiting both a National Park Service – Blue Ridge Parkway crossing permit and a Norfolk Southern railroad crossing permit to complete connectivity to these 22 passings (the "Permit Pending Passings"). These Permit Pending Passings are further described on Attachment C to this notice. Shentel will complete connectivity to the Permit Pending Passings shortly after receipt of these permits.

As it relates to these three exceptions, please note that Shentel, when combined with the 2021 VATI Agreement, has successfully delivered broadband service to an additional 2,270 previously unserved and non-subsidized County passings as part of this project. Shentel will not be reimbursed by the County nor the State for these 2,270 non-subsidized passings.

Over the next several months, Shentel looks forward to working with the County and the State on meeting the contractual requirements of Final Completion Certification as described below:

1.3 Final Completion Date – the date the County and the State take official action to accept that the Project is totally complete as required by this Agreement such that a Certificate of Final Completion has been issued and all post construction and post closeout inspections have been completed by the Company such as final site clean-up and restoration, the submission of a final progress report, the submission of a project closeout report, and the submission of final construction invoicing. The Final Completion Date shall be within three (3) months of the Substantial Completion Date. Either party may request a thirty (30) day extension of the Final Completion Date provided such request is made in writing at least fifteen (15) days prior to the original Final Completion Date, and provided such notice documents the reason for the extension.

Please let me know if you have any additional questions or concerns.

Sincerely,



Daniel J. Meenan
Vice President

Cc: Michael W. S. Lockaby, Asst County Attorney MikeL@guynnwaddell.com
Ms. Laurie Smith, Franklin County Broadband Authority, Chair,
amy.renick@franklincountyva.gov (Clerk)

Attachment A - Denied Access Passings
Attachment B – In-flight Passings
Attachment C –Permit Pending Passings

Attachment A – Denied Access Passings

Status:	Address	City	County	State	Zip	Latitude	Longitude	Project	Subelidized?	DSA/Node Ident
Not Serviceable	58 OXEN HILL LN	BOONES MILL	FRANKLIN	VA	24085	37.145203	-79.871461	2022 FRK	YES	
Not Serviceable	301 MOUNT AIRY RD	HARDY	FRANKLIN	VA	24101	37.16496	-79.83957	2022 FRK	YES	HRDYVA.DSA.002
Not Serviceable	400 WHISPERING PINES DR	BOONES MILL	FRANKLIN	VA	24085	37.13236	-79.92324	2022 FRK	YES	HRDYVA.DSA.002
Not Serviceable	188 MOORMAN RD	HARDY	FRANKLIN	VA	24101	37.21255	-79.79492	2022 FRK	YES	HRDYVA.DSA.003
Not Serviceable	1905 MOORMAN RD	HARDY	FRANKLIN	VA	24101	37.231419	-79.791365	2022 FRK	YES	HRDYVA.DSA.003
Not Serviceable	1953 MOORMAN RD	HARDY	FRANKLIN	VA	24101	37.23082	-79.7925	2022 FRK	YES	HRDYVA.DSA.003
Not Serviceable	2105 MOORMAN RD	HARDY	FRANKLIN	VA	24101	37.23184	-79.79017	2022 FRK	YES	HRDYVA.DSA.003
Not Serviceable	2123 MOORMAN RD	HARDY	FRANKLIN	VA	24101	37.23176	-79.78828	2022 FRK	YES	HRDYVA.DSA.003
Not Serviceable	36 MOORMAN CT	HARDY	FRANKLIN	VA	24101	37.23207	-79.78879	2022 FRK	YES	HRDYVA.DSA.003
Not Serviceable	48 MOORMAN CT	HARDY	FRANKLIN	VA	24101	37.23208	-79.78900	2022 FRK	YES	HRDYVA.DSA.003
Not Serviceable	68 MOORMAN CT	HARDY	FRANKLIN	VA	24101	37.2321	-79.78942	2022 FRK	YES	HRDYVA.DSA.003
Not Serviceable	2110 ETON RD	HARDY	FRANKLIN	VA	24101	37.17015	-79.77105	2022 FRK	YES	HRDYVA.DSA.003
Not Serviceable	2180 ETON RD	HARDY	FRANKLIN	VA	24101	37.17023	-79.77182	2022 FRK	YES	HRDYVA.DSA.003
Not Serviceable	2230 ETON RD	HARDY	FRANKLIN	VA	24101	37.17268	-79.77208	2022 FRK	YES	HRDYVA.DSA.003
Not Serviceable	2380 ETON RD	HARDY	FRANKLIN	VA	24101	37.17167	-79.77562	2022 FRK	YES	HRDYVA.DSA.003
Not Serviceable	955 CHESTNUT FOREST DR	HARDY	FRANKLIN	VA	24101	37.18154	-79.83423	2022 FRK	YES	VFNK_RE000_PH2
Not Serviceable	124 SHIVELY RD	FERRUM	FRANKLIN	VA	24088	36.9289	-79.98585	2022 FRK	YES	VFNK_RE002_PH2
Not Serviceable	2098 BEECH MOUNTAIN RD	FERRUM	FRANKLIN	VA	24088	36.921788	-79.973585	2022 FRK	YES	VFNK_RE002_PH2
Not Serviceable	2435 BEECH MOUNTAIN RD	FERRUM	FRANKLIN	VA	24088	36.924825	-79.978505	2022 FRK	YES	VFNK_RE002_PH2
Not Serviceable	2932 PLEASANT HILL RD	ROCKY MOUNT	FRANKLIN	VA	24151	36.923146	-79.910774	2022 FRK	YES	VFNK_RE003_PH2
Not Serviceable	335 SHADOW WOODS LN	ROCKY MOUNT	FRANKLIN	VA	24151	36.95996	-79.91573	2022 FRK	YES	VFNK_RE005_PH3
Not Serviceable	408 MOUNTAINAIRE RD	BOONES MILL	FRANKLIN	VA	24085	37.117194	-79.964211	2022 FRK	YES	VFNK_RE027
Not Serviceable	410 MOUNTAINAIRE RD	BOONES MILL	FRANKLIN	VA	24085	37.118098	-79.966113	2022 FRK	YES	VFNK_RE027
Not Serviceable	429 MOUNTAINAIRE RD	BOONES MILL	FRANKLIN	VA	24085	37.114263	-79.964369	2022 FRK	YES	VFNK_RE027
Not Serviceable	2011 DEEPWOODS RD	HARDY	FRANKLIN	VA	24101	37.18141	-79.788059	2022 FRK	YES	VFNK_RE001_PH2
Not Serviceable	900 BREMBLE DR	MONETA	FRANKLIN	VA	24121	37.106353	-79.676567	2022 FRK	YES	VFNK_RE070_PH2
Not Serviceable	2 MARVIN GARDENS DR	MONETA	FRANKLIN	VA	24121	37.08005	-79.62881	2022 FRK	YES	VFNK_RE078
Not Serviceable	15831 OLD FRANKLIN TPKE	PENHOOK	FRANKLIN	VA	24137	36.97923	-79.618278	2022 FRK	YES	VFNK_RE001_PH2
Not Serviceable	400 LYNVILLE MOUNTAIN RD	HARDY	FRANKLIN	VA	24101	37.20993	-79.63567	2022 FRK	YES	VFNK_WG001
Not Serviceable	401 LYNVILLE MOUNTAIN RD	HARDY	FRANKLIN	VA	24101	37.20982	-79.63185	2022 FRK	YES	VFNK_WG001
Not Serviceable	8623 BONBROOK MILL RD	BOONES MILL	FRANKLIN	VA	24085	37.1386	-79.88905	2022 FRK	YES	
Not Serviceable	1158 MUSE FIELD RD	ROCKY MOUNT	FRANKLIN	VA	24151	37.00325	-79.85657	2022 FRK	YES	VFNK_RE022
Not Serviceable	1217 RED VALLEY RD	BOONES MILL	FRANKLIN	VA	24085	37.13705	-79.88588	2022 FRK	YES	HRDYVA.DSA.002
Not Serviceable	1285 ISOLANE RD	CALLAWAY	FRANKLIN	VA	24067	36.96054	-79.99388	2022 FRK	YES	FERMVA.DSA.020
Not Serviceable	1285 ISOLANE RD	CALLAWAY	FRANKLIN	VA	24067	36.95879	-79.9924	2022 FRK	YES	FERMVA.DSA.020
Not Serviceable	135 REDBUD HILL RD	ROCKY MOUNT	FRANKLIN	VA	24151	37.03163	-79.88286	2022 FRK	YES	
Not Serviceable	15235 BOOKER T WASHING	MONETA	FRANKLIN	VA	24121	37.145028	-79.690676	2022 FRK	YES	VFNK_RE077_PH2
Not Serviceable	1538 FISHBURN MOUNTAIN	ROCKY MOUNT	FRANKLIN	VA	24151	36.917478	-79.899218	2022 FRK	YES	FERMVA.DSA.005
Not Serviceable	15531 BOOKER T WASHING	MONETA	FRANKLIN	VA	24121	37.147127	-79.6892	2022 FRK	YES	VFNK_RE077_PH2
Not Serviceable	165 ELK LN	FERRUM	FRANKLIN	VA	24088	36.935504	-80.044058	2022 FRK	YES	VFNK_RE001
Not Serviceable	1744 FISHBURN MOUNTAIN	ROCKY MOUNT	FRANKLIN	VA	24151	36.921142	-79.893082	2022 FRK	YES	FERMVA.DSA.005
Not Serviceable	18925 VIRGIL H GOODE HWY	ROCKY MOUNT	FRANKLIN	VA	24151	37.054905	-79.884865	2022 FRK	YES	
Not Serviceable	190 CANDLEWOOD LN	FERRUM	FRANKLIN	VA	24088	36.93357	-80.022807	2022 FRK	YES	VFNK_RE075
Not Serviceable	190 SHIVELY RD	FERRUM	FRANKLIN	VA	24088	36.928274	-79.989239	2022 FRK	YES	VFNK_RE001_PH2
Not Serviceable	1912 COLES CREEK RD	ROCKY MOUNT	FRANKLIN	VA	24151	36.999868	-79.970273	2022 FRK	YES	FERMVA.DSA.012
Not Serviceable	1914 COLES CREEK RD	ROCKY MOUNT	FRANKLIN	VA	24151	37.000844	-79.970439	2022 FRK	YES	FERMVA.DSA.012
Not Serviceable	1964 MUSE FIELD RD	ROCKY MOUNT	FRANKLIN	VA	24151	37.005778	-79.840387	2022 FRK	YES	
Not Serviceable	2412 DEYERLE KNOB RD #	ROCKY MOUNT	FRANKLIN	VA	24151	37.019428	-79.993513	2022 FRK	YES	
Not Serviceable	2777 INGRAMVILLE RD	FERRUM	FRANKLIN	VA	24088	36.912687	-80.028855	2022 FRK	YES	VFNK_RE001_PH2
Not Serviceable	2849 BEECH MOUNTAIN RD	FERRUM	FRANKLIN	VA	24088	36.923942	-79.986363	2022 FRK	YES	
Not Serviceable	389 LAKEMOUNT DR	MONETA	FRANKLIN	VA	24121	37.148087	-79.685805	2022 FRK	YES	VFNK_RE077_PH2
Not Serviceable	515 WEAVER ST	ROCKY MOUNT	FRANKLIN	VA	24151	37.012356	-79.877583	2022 FRK	YES	VFNK_RE021
Not Serviceable	515 WEAVER ST (ALT 1)	ROCKY MOUNT	FRANKLIN	VA	24151	37.012356	-79.877583	2022 FRK	YES	VFNK_RE021
Not Serviceable	600 HUNT VALLEY RD	ROCKY MOUNT	FRANKLIN	VA	24151	36.935286	-79.921975	2022 FRK	YES	FERMVA.DSA.005
Not Serviceable	7845 HARDY RD (ALT 1)	HARDY	FRANKLIN	VA	24101	37.211506	-79.798888	2022 FRK	YES	VFNK_RE091
Not Serviceable	883 FOGGY RIDGE RD	ROCKY MOUNT	FRANKLIN	VA	24151	37.043635	-79.88525	2022 FRK	YES	VFNK_RE025
Not Serviceable	10904 FRANKLIN ST	FERRUM	FRANKLIN	VA	24088	36.931582	-80.034157	2022 FRK	YES	
Not Serviceable	1246 TRIPPLE CREEK RD	ROCKY MOUNT	FRANKLIN	VA	24151	36.98199	-79.86599	2022 FRK	YES	
Not Serviceable	171 ALPINE DR	UNION HALL	FRANKLIN	VA	24178	37.02972	-79.63737	2022 FRK	YES	
Not Serviceable	19880 SNOW CREEK RD	PENHOOK	FRANKLIN	VA	24137	36.97355	-79.61749	2022 FRK	YES	
Not Serviceable	2849 BEECH MOUNTAIN RD	FERRUM	FRANKLIN	VA	24088	36.923942	-79.986363	2022 FRK	YES	
Not Serviceable	3665 RETREAT RD	BOONES MILL	FRANKLIN	VA	24085	37.06438	-79.95629	2022 FRK	YES	
Not Serviceable	400 EDWARDS RD	PENHOOK	FRANKLIN	VA	24137	36.97848	-79.63307	2022 FRK	YES	
Not Serviceable	522 COVES RD	UNION HALL	FRANKLIN	VA	24178	37.03707	-79.70983	2022 FRK	YES	
Not Serviceable	703 MURRAY KNOB RD	BOONES MILL	FRANKLIN	VA	24085	37.13485	-79.95794	2022 FRK	YES	
Not Serviceable	93 OLD FORT RD	ROCKY MOUNT	FRANKLIN	VA	24151	36.98351	-79.88807	2022 FRK	YES	
Not Serviceable	9815 BOOKER T WASHINGTON	WIRTZ	FRANKLIN	VA	24184	37.12702	-79.78377	2022 FRK	YES	

Attachment B – In-Flight Passings

Status:	Address	City	County	State	Zip	Latitude	Longitude	Project	Suballied?	DSA/Node Id
Construction	1277 GILMER BRANCH RD	BOONES MILL	FRANKLIN	VA	24085	37.10831	-79.9189	2022 FRK	YES	VFNK_RE029_PH2
Construction	1306 GILMER BRANCH RD	BOONES MILL	FRANKLIN	VA	24085	37.10883	-79.91991	2022 FRK	YES	VFNK_RE029_PH2
Construction	134 HIDDEN HILL LN	BOONES MILL	FRANKLIN	VA	24085	37.10737	-79.91807	2022 FRK	YES	VFNK_RE029_PH2
Construction	1477 GILMER BRANCH RD	BOONES MILL	FRANKLIN	VA	24085	37.11036	-79.92208	2022 FRK	YES	VFNK_RE029_PH2
Construction	10 JAMISON FARM LN	ROCKY MOUNT	FRANKLIN	VA	24151	36.98515	-79.9038	2022 FRK	YES	RDWDVA.DSA.001
Construction	100 VIRGIL H GOODE HWY	BASSETT	FRANKLIN	VA	24055	36.81885	-79.92887	2022 FRK	YES	FERMVA.DSA.006
Construction	1020 E COURT ST	ROCKY MOUNT	FRANKLIN	VA	24151	36.99798	-79.873	2022 FRK	YES	RDWDVA.DSA.001
Construction	104 VIRGIL H GOODE HWY	BASSETT	FRANKLIN	VA	24055	36.81814	-79.92884	2022 FRK	YES	FERMVA.DSA.006
Construction	1044 WASHBOARD RD	ROCKY MOUNT	FRANKLIN	VA	24151	36.99495	-79.81285	2022 FRK	YES	RDWDVA.DSA.001
Construction	10809 LANCASTER RD	BENT MOUNTAIN	FRANKLIN	VA	24059	37.14978	-80.10305	2022 FRK	YES	BNMLVA.DSA.005
Construction	10880 HENRY RD	HENRY	FRANKLIN	VA	24102	36.84357	-79.94958	2022 FRK	YES	FERMVA.DSA.006
Construction	1083 FIVE MILE MOUNTAIN CALLAWAY	FRANKLIN	VA	24067	36.88803	-80.07798	2022 FRK	YES	FERMVA.DSA.006	
Construction	1085 FIVE MILE MOUNTAIN CALLAWAY	FRANKLIN	VA	24067	36.98583	-80.07784	2022 FRK	YES	FERMVA.DSA.006	
Construction	1089 FIVE MILE MOUNTAIN CALLAWAY	FRANKLIN	VA	24067	36.98589	-80.07818	2022 FRK	YES	FERMVA.DSA.006	
Construction	1100 FIVE MILE MOUNTAIN CALLAWAY	FRANKLIN	VA	24067	36.98844	-80.07798	2022 FRK	YES	FERMVA.DSA.006	
Construction	1106 COUNTRY RIDGE RD	BASSETT	FRANKLIN	VA	24055	36.82168	-79.90886	2022 FRK	YES	FERMVA.DSA.006
Construction	1115 WASHBOARD RD	ROCKY MOUNT	FRANKLIN	VA	24151	36.99477	-79.81182	2022 FRK	YES	RDWDVA.DSA.001
Construction	1122 FAIRFIELD RD	HENRY	FRANKLIN	VA	24102	36.824984	-79.94893	2022 FRK	YES	FERMVA.DSA.006
Construction	11480 HENRY RD	HENRY	FRANKLIN	VA	24102	36.84336	-79.9428	2022 FRK	YES	FERMVA.DSA.006
Construction	1162 FORK MOUNTAIN RD	BASSETT	FRANKLIN	VA	24055	36.82308	-79.88957	2022 FRK	YES	FERMVA.DSA.006
Construction	1186 FAIRFIELD RD	HENRY	FRANKLIN	VA	24102	36.825298	-79.948198	2022 FRK	YES	FERMVA.DSA.006
Construction	1203 MUSE FIELD RD	ROCKY MOUNT	FRANKLIN	VA	24151	37.00885	-79.85341	2022 FRK	YES	RDWDVA.DSA.001
Construction	1230 FIVE MILE MOUNTAIN CALLAWAY	FRANKLIN	VA	24067	36.98852	-80.08025	2022 FRK	YES	FERMVA.DSA.006	
Construction	1242 FIVE MILE MOUNTAIN CALLAWAY	FRANKLIN	VA	24067	36.98854	-80.08073	2022 FRK	YES	FERMVA.DSA.006	
Construction	125 OAK FOREST RD	BASSETT	FRANKLIN	VA	24066	36.81937	-79.83448	2022 FRK	YES	FERMVA.DSA.006
Construction	1305 FOOTHILLS RD	CALLAWAY	FRANKLIN	VA	24067	36.99682	-80.08884	2022 FRK	YES	FERMVA.DSA.006
Construction	131 JAMISON FARM LN	ROCKY MOUNT	FRANKLIN	VA	24151	36.9878	-79.90315	2022 FRK	YES	RDWDVA.DSA.001
Construction	1327 DEER TRAIL RD	HENRY	FRANKLIN	VA	24102	36.82845	-79.95367	2022 FRK	YES	FERMVA.DSA.006
Construction	1346 FOOTHILLS RD	CALLAWAY	FRANKLIN	VA	24067	36.99736	-80.08852	2022 FRK	YES	FERMVA.DSA.006
Construction	135 RAILROAD ST	ROCKY MOUNT	FRANKLIN	VA	24151	36.98855	-79.81508	2022 FRK	YES	RDWDVA.DSA.001
Construction	1350 CARVER LEE RD	FERRUM	FRANKLIN	VA	24088	36.85198	-79.96834	2022 FRK	YES	FERMVA.DSA.006
Construction	139 COUNTRY RIDGE RD	BASSETT	FRANKLIN	VA	24055	36.82884	-79.92081	2022 FRK	YES	FERMVA.DSA.006
Construction	14 ASH GROVE LN	HENRY	FRANKLIN	VA	24102	36.825441	-79.947388	2022 FRK	YES	FERMVA.DSA.006
Construction	1417 VIRGIL H GOODE HWY	ROCKY MOUNT	FRANKLIN	VA	24151	36.83508	-79.92013	2022 FRK	YES	FERMVA.DSA.006
Construction	1421 FORK MOUNTAIN RD	BASSETT	FRANKLIN	VA	24055	36.82685	-79.90155	2022 FRK	YES	FERMVA.DSA.006
Construction	143 OAK FOREST RD	BASSETT	FRANKLIN	VA	24055	36.819528	-79.93471	2022 FRK	YES	FERMVA.DSA.006
Construction	145 SAW RIDGE RD	CALLAWAY	FRANKLIN	VA	24067	36.998483	-80.078845	2022 FRK	YES	FERMVA.DSA.006
Construction	1457 COUNTRY RIDGE RD	BASSETT	FRANKLIN	VA	24055	36.8163	-79.903802	2022 FRK	YES	FERMVA.DSA.006
Construction	1515 COUNTRY RIDGE RD	BASSETT	FRANKLIN	VA	24055	36.815489	-79.905331	2022 FRK	YES	FERMVA.DSA.006
Construction	1518 FOOTHILLS RD	CALLAWAY	FRANKLIN	VA	24067	37.00051	-80.088191	2022 FRK	YES	FERMVA.DSA.006
Construction	154 SAW RIDGE RD	CALLAWAY	FRANKLIN	VA	24067	36.988869	-80.075681	2022 FRK	YES	FERMVA.DSA.006
Construction	1540 FIVE MILE MOUNTAIN CALLAWAY	FRANKLIN	VA	24067	36.985348	-80.087841	2022 FRK	YES	FERMVA.DSA.006	
Construction	1557 FOOTHILLS RD	CALLAWAY	FRANKLIN	VA	24067	36.989618	-80.082853	2022 FRK	YES	FERMVA.DSA.006
Construction	158 CARVER LEE RD	FERRUM	FRANKLIN	VA	24088	36.847838	-79.984897	2022 FRK	YES	FERMVA.DSA.006
Construction	160 VIRGIL H GOODE HWY	BASSETT	FRANKLIN	VA	24055	36.819769	-79.929408	2022 FRK	YES	FERMVA.DSA.006
Construction	1620 COUNTRY RIDGE RD	BASSETT	FRANKLIN	VA	24055	36.813818	-79.908077	2022 FRK	YES	FERMVA.DSA.006
Construction	1625 COUNTRY RIDGE RD	BASSETT	FRANKLIN	VA	24055	36.814472	-79.903844	2022 FRK	YES	FERMVA.DSA.006
Construction	163 BUCKHORN LN	ROCKY MOUNT	FRANKLIN	VA	24151	37.019003	-79.835118	2022 FRK	YES	RDWDVA.DSA.001
Construction	1645 COUNTRY RIDGE RD	BASSETT	FRANKLIN	VA	24055	36.814724	-79.904748	2022 FRK	YES	FERMVA.DSA.006
Construction	165 RAILROAD ST	ROCKY MOUNT	FRANKLIN	VA	24151	36.988877	-79.91415	2022 FRK	YES	RDWDVA.DSA.001
Construction	1655 COUNTRY RIDGE RD	BASSETT	FRANKLIN	VA	24055	36.814202	-79.903803	2022 FRK	YES	FERMVA.DSA.006
Construction	168 HIDDEN HILL LN	BOONES MILL	FRANKLIN	VA	24086	37.10711	-79.91783	2022 FRK	YES	VFNK_RE029_PH2
Construction	171 OAK FOREST RD	BASSETT	FRANKLIN	VA	24055	36.819703	-79.935023	2022 FRK	YES	FERMVA.DSA.006
Construction	1710 MUSE FIELD RD	ROCKY MOUNT	FRANKLIN	VA	24151	37.00223	-78.845625	2022 FRK	YES	RDWDVA.DSA.001
Construction	1730 RAKES RD	ROCKY MOUNT	FRANKLIN	VA	24151	36.980144	-78.911088	2022 FRK	YES	RDWDVA.DSA.001
Construction	1781 FIVE MILE MOUNTAIN CALLAWAY	FRANKLIN	VA	24067	36.983018	-80.087313	2022 FRK	YES	FERMVA.DSA.006	
Construction	1755 FIVE MILE MOUNTAIN CALLAWAY	FRANKLIN	VA	24067	36.980557	-80.085474	2022 FRK	YES	FERMVA.DSA.006	
Construction	177 OAK FOREST RD	BASSETT	FRANKLIN	VA	24055	36.819842	-79.905279	2022 FRK	YES	FERMVA.DSA.006
Construction	1770 GILMER BRANCH RD	BOONES MILL	FRANKLIN	VA	24086	37.11333	-79.82196	2022 FRK	YES	VFNK_RE029_PH2
Construction	1781 VIRGIL H GOODE HWY	ROCKY MOUNT	FRANKLIN	VA	24151	36.840477	-79.918143	2022 FRK	YES	FERMVA.DSA.006
Construction	1785 COUNTRY RIDGE RD	BASSETT	FRANKLIN	VA	24055	36.813284	-79.902716	2022 FRK	YES	FERMVA.DSA.006
Construction	1787 COUNTRY RIDGE RD	BASSETT	FRANKLIN	VA	24055	36.812293	-79.902588	2022 FRK	YES	FERMVA.DSA.006
Construction	1788 RAKES RD	ROCKY MOUNT	FRANKLIN	VA	24151	36.960738	-79.908371	2022 FRK	YES	RDWDVA.DSA.001
Construction	1808 FOOTHILLS RD	CALLAWAY	FRANKLIN	VA	24067	37.002745	-80.08004	2022 FRK	YES	FERMVA.DSA.006
Construction	183 MIRANDA LN	BASSETT	FRANKLIN	VA	24055	36.82428	-79.922887	2022 FRK	YES	FERMVA.DSA.006
Construction	1830 FOOTHILLS RD	CALLAWAY	FRANKLIN	VA	24067	37.003783	-80.089422	2022 FRK	YES	FERMVA.DSA.006
Construction	1849 FOOTHILLS RD	CALLAWAY	FRANKLIN	VA	24067	37.003348	-80.082311	2022 FRK	YES	FERMVA.DSA.006
Construction	1886 FIVE MILE MOUNTAIN CALLAWAY	FRANKLIN	VA	24067	36.980803	-80.090057	2022 FRK	YES	FERMVA.DSA.006	
Construction	1906 POWER DAM RD	ROCKY MOUNT	FRANKLIN	VA	24151	36.985005	-78.888088	2022 FRK	YES	RDWDVA.DSA.001
Construction	191 ORCHARD ACRES RD	BASSETT	FRANKLIN	VA	24066	36.822107	-79.923886	2022 FRK	YES	FERMVA.DSA.006
Construction	1911 POWER DAM RD	ROCKY MOUNT	FRANKLIN	VA	24151	36.985348	-79.867283	2022 FRK	YES	RDWDVA.DSA.001
Construction	1923 POWER DAM RD	ROCKY MOUNT	FRANKLIN	VA	24151	36.994877	-78.888088	2022 FRK	YES	RDWDVA.DSA.001
Construction	1937 POWER DAM RD	ROCKY MOUNT	FRANKLIN	VA	24151	36.995657	-78.867779	2022 FRK	YES	RDWDVA.DSA.001
Construction	1940 POWER DAM RD	ROCKY MOUNT	FRANKLIN	VA	24151	36.995113	-78.867344	2022 FRK	YES	RDWDVA.DSA.001
Construction	195 HIDDEN HILL LN	BOONES MILL	FRANKLIN	VA	24085	37.10734	-79.91894	2022 FRK	YES	VFNK_RE029_PH2
Construction	1957 FAIRFIELD RD	HENRY	FRANKLIN	VA	24102	36.835136	-79.94227	2022 FRK	YES	FERMVA.DSA.006
Construction	1959 FOOTHILLS RD	CALLAWAY	FRANKLIN	VA	24067	37.004573	-80.091289	2022 FRK	YES	FERMVA.DSA.006
Construction	2018 POWER DAM RD	ROCKY MOUNT	FRANKLIN	VA	24151	36.98842	-79.888811	2022 FRK	YES	RDWDVA.DSA.001
Construction	2020 POWER DAM RD	ROCKY MOUNT	FRANKLIN	VA	24151	36.987858	-78.888862	2022 FRK	YES	RDWDVA.DSA.001
Construction	2044 FIVE MILE MOUNTAIN CALLAWAY	FRANKLIN	VA	24067	36.98008	-80.082078	2022 FRK	YES	FERMVA.DSA.006	
Construction	2047 FAIRFIELD RD	HENRY	FRANKLIN	VA	24102	36.835888	-79.941585	2022 FRK	YES	FERMVA.DSA.006
Construction	208 OAK FOREST RD	BASSETT	FRANKLIN	VA	24055	36.82056	-79.935008	2022 FRK	YES	FERMVA.DSA.006

Construction	208 BUCKHORN LN	ROCKY MOUNT	FRANKLIN	VA	24151	37.019624	-79.633672	2022 FRK	YES	ROWNOVA.DSA.001
Construction	2080 FAIRFIELD RD	HENRY	FRANKLIN	VA	24102	36.836373	-79.940197	2022 FRK	YES	FERRIVA.DSA.008
Construction	2135 RAKES RD	ROCKY MOUNT	FRANKLIN	VA	24151	36.963568	-79.905782	2022 FRK	YES	ROWNOVA.DSA.001
Construction	2140 RAKES RD	ROCKY MOUNT	FRANKLIN	VA	24151	36.961498	-79.905953	2022 FRK	YES	ROWNOVA.DSA.001
Construction	220 GRAY RIDGE RD	HENRY	FRANKLIN	VA	24102	36.830215	-79.673895	2022 FRK	YES	FERRIVA.DSA.008
Construction	221 TREETOP RD	ROCKY MOUNT	FRANKLIN	VA	24151	36.968598	-79.871799	2022 FRK	YES	ROWNOVA.DSA.001
Construction	239 SELLAMY DR	CALLAWAY	FRANKLIN	VA	24087	36.968449	-80.095412	2022 FRK	YES	FERRIVA.DSA.008
Construction	242 BUCKHORN LN	ROCKY MOUNT	FRANKLIN	VA	24151	37.020448	-79.833581	2022 FRK	YES	ROWNOVA.DSA.001
Construction	245 JAMISON FARM LN	ROCKY MOUNT	FRANKLIN	VA	24151	36.968691	-79.922737	2022 FRK	YES	ROWNOVA.DSA.001
Construction	248 COUNTRY RIDGE RD	BASSETT	FRANKLIN	VA	24056	36.82801	-79.919498	2022 FRK	YES	FERRIVA.DSA.008
Construction	247 FIVE MILE MOUNTAIN F	CALLAWAY	FRANKLIN	VA	24087	36.965345	-80.095738	2022 FRK	YES	FERRIVA.DSA.008
Construction	250 RIDGEWAY RD	HARDY	FRANKLIN	VA	24101	37.190093	-79.841789	2022 FRK	YES	VFNK_RE290
Construction	250 VIRGIL H GOODE HWY	BASSETT	FRANKLIN	VA	24056	36.826598	-79.928113	2022 FRK	YES	FERRIVA.DSA.008
Construction	256 RAILROAD ST	ROCKY MOUNT	FRANKLIN	VA	24151	36.989292	-79.913289	2022 FRK	YES	ROWNOVA.DSA.001
Construction	259 SELLAMY DR	CALLAWAY	FRANKLIN	VA	24087	36.965362	-80.095207	2022 FRK	YES	FERRIVA.DSA.008
Construction	270 MAGGOODE CREEK OF	BOONES MILL	FRANKLIN	VA	24085	37.11367	-79.91882	2022 FRK	YES	VFNK_RE290_PH2
Construction	270 SUMMIT DR	ROCKY MOUNT	FRANKLIN	VA	24151	37.020701	-79.863386	2022 FRK	YES	ROWNOVA.DSA.001
Construction	270 VIRGIL H GOODE HWY	BASSETT	FRANKLIN	VA	24055	36.820845	-79.922797	2022 FRK	YES	FERRIVA.DSA.008
Construction	275 RAILROAD ST	ROCKY MOUNT	FRANKLIN	VA	24151	36.989292	-79.912942	2022 FRK	YES	ROWNOVA.DSA.001
Construction	282 VIRGIL H GOODE HWY	BASSETT	FRANKLIN	VA	24086	36.820353	-79.926796	2022 FRK	YES	FERRIVA.DSA.008
Construction	283 TREETOP RD	ROCKY MOUNT	FRANKLIN	VA	24151	36.9881	-79.871491	2022 FRK	YES	ROWNOVA.DSA.001
Construction	2855 MUSE FIELD RD	ROCKY MOUNT	FRANKLIN	VA	24151	36.987589	-79.833853	2022 FRK	YES	ROWNOVA.DSA.001
Construction	2856 MUSE FIELD RD	ROCKY MOUNT	FRANKLIN	VA	24151	36.98418	-79.836657	2022 FRK	YES	ROWNOVA.DSA.001
Construction	280 TRESTLE LN	BOONES MILL	FRANKLIN	VA	24085	37.1118	-79.92854	2022 FRK	YES	VFNK_RE290_PH2
Construction	286 RAILROAD ST	ROCKY MOUNT	FRANKLIN	VA	24151	36.988689	-79.912	2022 FRK	YES	ROWNOVA.DSA.001
Construction	30 TOWNE CREEK RD	HENRY	FRANKLIN	VA	24102	36.830155	-79.989671	2022 FRK	YES	FERRIVA.DSA.008
Construction	301 TREETOP RD	ROCKY MOUNT	FRANKLIN	VA	24151	36.988802	-79.871416	2022 FRK	YES	ROWNOVA.DSA.001
Construction	305 RAILROAD ST	ROCKY MOUNT	FRANKLIN	VA	24151	36.980125	-79.912285	2022 FRK	YES	ROWNOVA.DSA.001
Construction	325 GLENWOOD DR	ROCKY MOUNT	FRANKLIN	VA	24151	36.971899	-79.862383	2022 FRK	YES	ROWNOVA.DSA.001
Construction	335 TOM BEAL LN	HENRY	FRANKLIN	VA	24102	36.830398	-79.989076	2022 FRK	YES	FERRIVA.DSA.008
Construction	347 ORCHARD ACRES RD	BASSETT	FRANKLIN	VA	24055	36.82285	-79.921314	2022 FRK	YES	FERRIVA.DSA.008
Construction	365 HEATHERVIEW DR	BASSETT	FRANKLIN	VA	24056	36.823831	-79.931805	2022 FRK	YES	FERRIVA.DSA.008
Construction	380 MAGGOODE CREEK OF	BOONES MILL	FRANKLIN	VA	24085	37.1135	-79.91702	2022 FRK	YES	VFNK_RE290_PH2
Construction	391 LEDBETTER RD	ROCKY MOUNT	FRANKLIN	VA	24151	37.013408	-79.84143	2022 FRK	YES	ROWNOVA.DSA.001
Construction	40 ASH GROVE LN	HENRY	FRANKLIN	VA	24102	36.825382	-79.947014	2022 FRK	YES	FERRIVA.DSA.008
Construction	400 FLINT RIDGE LN	BASSETT	FRANKLIN	VA	24055	36.824352	-79.928282	2022 FRK	YES	FERRIVA.DSA.008
Construction	400 ORCHARD ACRES RD	BASSETT	FRANKLIN	VA	24055	36.821285	-79.920002	2022 FRK	YES	FERRIVA.DSA.008
Construction	400 VIRGIL H GOODE HWY	BASSETT	FRANKLIN	VA	24055	36.821602	-79.926728	2022 FRK	YES	FERRIVA.DSA.008
Construction	404 ORCHARD ACRES RD	BASSETT	FRANKLIN	VA	24055	36.820873	-79.920528	2022 FRK	YES	FERRIVA.DSA.008
Construction	410 RAILROAD ST	ROCKY MOUNT	FRANKLIN	VA	24151	36.980127	-79.910143	2022 FRK	YES	ROWNOVA.DSA.001
Construction	411 ORCHARD ACRES RD	BASSETT	FRANKLIN	VA	24055	36.82283	-79.91056	2022 FRK	YES	FERRIVA.DSA.008
Construction	412 ORCHARD ACRES RD	BASSETT	FRANKLIN	VA	24055	36.822032	-79.919805	2022 FRK	YES	FERRIVA.DSA.008
Construction	416 VIRGIL H GOODE HWY	BASSETT	FRANKLIN	VA	24056	36.824804	-79.926177	2022 FRK	YES	FERRIVA.DSA.008
Construction	421 HEATHERVIEW DR	BASSETT	FRANKLIN	VA	24055	36.824417	-79.931071	2022 FRK	YES	FERRIVA.DSA.008
Construction	421 VIRGIL H GOODE HWY	BASSETT	FRANKLIN	VA	24055	36.823148	-79.927622	2022 FRK	YES	FERRIVA.DSA.008
Construction	422 CARVER LEE RD	FERRUM	FRANKLIN	VA	24088	36.852482	-79.985259	2022 FRK	YES	FERRIVA.DSA.008
Construction	428 CARVER LEE RD	FERRUM	FRANKLIN	VA	24088	36.850036	-79.982226	2022 FRK	YES	FERRIVA.DSA.008
Construction	429 WASHBOARD RD	ROCKY MOUNT	FRANKLIN	VA	24151	37.004282	-79.813894	2022 FRK	YES	ROWNOVA.DSA.001
Construction	433 VIRGIL H GOODE HWY	BASSETT	FRANKLIN	VA	24055	36.823411	-79.927515	2022 FRK	YES	FERRIVA.DSA.008
Construction	445 FAIRFIELD RD	BASSETT	FRANKLIN	VA	24055	36.820284	-79.942817	2022 FRK	YES	FERRIVA.DSA.008
Construction	451 DEER TRAIL RD	HENRY	FRANKLIN	VA	24102	36.824906	-79.962331	2022 FRK	YES	FERRIVA.DSA.008
Construction	458 VIRGIL H GOODE HWY	BASSETT	FRANKLIN	VA	24055	36.823831	-79.927322	2022 FRK	YES	FERRIVA.DSA.008
Construction	459 FAIRFIELD RD	BASSETT	FRANKLIN	VA	24055	36.820417	-79.942308	2022 FRK	YES	FERRIVA.DSA.008
Construction	459 DEER TRAIL RD	HENRY	FRANKLIN	VA	24102	36.825734	-79.98588	2022 FRK	YES	FERRIVA.DSA.008
Construction	462 SAW RIDGE RD	CALLAWAY	FRANKLIN	VA	24087	37.001898	-80.078449	2022 FRK	YES	FERRIVA.DSA.008
Construction	467 VIRGIL H GOODE HWY	BASSETT	FRANKLIN	VA	24055	36.823629	-79.927173	2022 FRK	YES	FERRIVA.DSA.008
Construction	469 SUMMIT DR	ROCKY MOUNT	FRANKLIN	VA	24151	37.022895	-79.891713	2022 FRK	YES	ROWNOVA.DSA.001
Construction	473 HEATHERVIEW DR	BASSETT	FRANKLIN	VA	24055	36.825175	-79.930009	2022 FRK	YES	FERRIVA.DSA.008
Construction	481 FIVE MILE MOUNTAIN F	CALLAWAY	FRANKLIN	VA	24087	36.989302	-80.095891	2022 FRK	YES	FERRIVA.DSA.008
Construction	483 VIRGIL H GOODE HWY	BASSETT	FRANKLIN	VA	24055	36.82408	-79.928889	2022 FRK	YES	FERRIVA.DSA.008
Construction	484 VIRGIL H GOODE HWY	BASSETT	FRANKLIN	VA	24055	36.823824	-79.925889	2022 FRK	YES	FERRIVA.DSA.008
Construction	489 TRESTLE LN	BOONES MILL	FRANKLIN	VA	24085	37.10982	-79.93008	2022 FRK	YES	VFNK_RE290_PH2
Construction	493 FORK MOUNTAIN RD	BASSETT	FRANKLIN	VA	24055	36.814147	-79.902132	2022 FRK	YES	FERRIVA.DSA.008
Construction	496 VIRGIL H GOODE HWY	BASSETT	FRANKLIN	VA	24055	36.824284	-79.9288	2022 FRK	YES	FERRIVA.DSA.008
Construction	502 HEMPFIELD RD	CALLAWAY	FRANKLIN	VA	24087	36.982824	-80.063501	2022 FRK	YES	FERRIVA.DSA.008
Construction	510 TOWNE CREEK RD	HENRY	FRANKLIN	VA	24102	36.836524	-79.980687	2022 FRK	YES	FERRIVA.DSA.008
Construction	5290 FERRUM MOUNTAIN R	CALLAWAY	FRANKLIN	VA	24087	36.984987	-80.080005	2022 FRK	YES	FERRIVA.DSA.008
Construction	5378 FERRUM MOUNTAIN R	CALLAWAY	FRANKLIN	VA	24087	36.989805	-80.081095	2022 FRK	YES	FERRIVA.DSA.008
Construction	545 HEMPFIELD RD	CALLAWAY	FRANKLIN	VA	24087	36.990054	-80.080077	2022 FRK	YES	FERRIVA.DSA.008
Construction	5552 FERRUM MOUNTAIN R	CALLAWAY	FRANKLIN	VA	24087	36.988072	-80.081495	2022 FRK	YES	FERRIVA.DSA.008
Construction	5584 FERRUM MOUNTAIN R	CALLAWAY	FRANKLIN	VA	24087	36.987782	-80.081139	2022 FRK	YES	FERRIVA.DSA.008
Construction	580 TREETOP RD	ROCKY MOUNT	FRANKLIN	VA	24151	36.991648	-79.871509	2022 FRK	YES	ROWNOVA.DSA.001
Construction	581 TREETOP RD	ROCKY MOUNT	FRANKLIN	VA	24151	36.981276	-79.871848	2022 FRK	YES	ROWNOVA.DSA.001
Construction	584 TREETOP RD	ROCKY MOUNT	FRANKLIN	VA	24151	36.991537	-79.872088	2022 FRK	YES	ROWNOVA.DSA.001
Construction	570 TOWNE CREEK RD	HENRY	FRANKLIN	VA	24102	36.837372	-79.980618	2022 FRK	YES	FERRIVA.DSA.008
Construction	574 HEMPFIELD RD	CALLAWAY	FRANKLIN	VA	24087	36.989705	-80.063893	2022 FRK	YES	FERRIVA.DSA.008
Construction	583 FAIRFIELD RD	BASSETT	FRANKLIN	VA	24055	36.82048	-79.944572	2022 FRK	YES	FERRIVA.DSA.008
Construction	60 ASH GROVE LN	HENRY	FRANKLIN	VA	24102	36.825101	-79.946887	2022 FRK	YES	FERRIVA.DSA.008
Construction	60 OAK FOREST RD	BASSETT	FRANKLIN	VA	24055	36.819363	-79.833186	2022 FRK	YES	FERRIVA.DSA.008
Construction	800 TOWNE CREEK RD	HENRY	FRANKLIN	VA	24102	36.839821	-79.988495	2022 FRK	YES	FERRIVA.DSA.008
Construction	808 E COURT ST	ROCKY MOUNT	FRANKLIN	VA	24151	36.992599	-79.876468	2022 FRK	YES	ROWNOVA.DSA.001
Construction	810 E COURT ST	ROCKY MOUNT	FRANKLIN	VA	24151	36.990855	-79.879045	2022 FRK	YES	ROWNOVA.DSA.001
Construction	810 TOWNE CREEK RD	HENRY	FRANKLIN	VA	24102	36.83942	-79.984446	2022 FRK	YES	FERRIVA.DSA.008
Construction	815 FORK MOUNTAIN RD	BASSETT	FRANKLIN	VA	24055	36.815255	-79.900887	2022 FRK	YES	FERRIVA.DSA.008
Construction	834 FAIRFIELD RD	BASSETT	FRANKLIN	VA	24055	36.821159	-79.945872	2022 FRK	YES	FERRIVA.DSA.008
Construction	85 OAK FOREST RD	BASSETT	FRANKLIN	VA	24055	36.8188	-79.833919	2022 FRK	YES	FERRIVA.DSA.008
Construction	860 MAGGOODE CREEK OF	BOONES MILL	FRANKLIN	VA	24085	37.11180	-79.91638	2022 FRK	YES	VFNK_RE290_PH2
Construction	875 FORK MOUNTAIN RD	BASSETT	FRANKLIN	VA	24055	36.816131	-79.900442	2022 FRK	YES	FERRIVA.DSA.008
Construction	884 WASHBOARD RD	ROCKY MOUNT	FRANKLIN	VA	24151	37.001132	-79.816712	2022 FRK	YES	ROWNOVA.DSA.001
Construction	725 FORK MOUNTAIN RD	BASSETT	FRANKLIN	VA	24055	36.81673	-79.900333	2022 FRK	YES	FERRIVA.DSA.008
Construction	730 FAIRFIELD RD	BASSETT	FRANKLIN	VA	24055	36.821205	-79.947438	2022 FRK	YES	FERRIVA.DSA.008
Construction	735 HEATHERVIEW DR	BASSETT	FRANKLIN	VA	24055	36.828616	-79.93004	2022 FRK	YES	FERRIVA.DSA.008
Construction	74 PEACE HAVEN LN	CALLAWAY	FRANKLIN	VA	24087	36.988805	-80.098882	2022 FRK	YES	FERRIVA.DSA.008
Construction	75 MISTY LN	BOONES MILL	FRANKLIN	VA	24085	37.10761	-79.92101	2022 FRK	YES	VFNK_RE290_PH2
Construction	76 ORCHARD ACRES RD	BASSETT	FRANKLIN	VA	24055	36.824167	-79.92444	2022 FRK	YES	FERRIVA.DSA.008
Construction	75 TOM BEAL LN	HENRY	FRANKLIN	VA	24102	36.833358	-79.989882	2022 FRK	YES	FERRIVA.DSA.008
Construction	76 TOWNE CREEK RD	HENRY	FRANKLIN	VA	24102	36.831575	-79.986331	2022 FRK	YES	FERRIVA.DSA.008
Construction	77 VIRGIL H GOODE HWY	BASSETT	FRANKLIN	VA	24055	36.818528	-79.931521	2022 FRK	YES	FERRIVA.DSA.008
Construction	778 FAIRFIELD RD	BASSETT	FRANKLIN	VA	24055	36.820858	-79.94852	2022 FRK	YES	FERRIVA.DSA.008
Construction	785 FORK MOUNTAIN RD	BASSETT	FRANKLIN	VA	24055	36.817853	-79.901478	2022 FRK	YES	FERRIVA.DSA.008
Construction	785 LEDBETTER RD	ROCKY MOUNT	FRANKLIN	VA	24151	37.013834	-79.830878	2022 FRK	YES	ROWNOVA.DSA.001

Construction	788 VIRGIL H GOODE HWY	BASSETT	FRANKLIN	VA	24055	36.827028	-79.922746	2022 FRK	YES	FERMVA.DSA.006
Construction	80 MIRANDA LN	BASSETT	FRANKLIN	VA	24055	36.82237	-79.922496	2022 FRK	YES	FERMVA.DSA.006
Construction	801 LEDBETTER RD	ROCKY MOUNT	FRANKLIN	VA	24151	37.014217	-79.83064	2022 FRK	YES	RDWDVA.DSA.001
Construction	809 FAIRFIELD RD	BASSETT	FRANKLIN	VA	24055	36.820858	-79.94852	2022 FRK	YES	FERMVA.DSA.006
Construction	8095 HENRY RD	HENRY	FRANKLIN	VA	24102	36.829506	-79.992476	2022 FRK	YES	FERMVA.DSA.006
Construction	81 MIRANDA LN	BASSETT	FRANKLIN	VA	24055	36.822888	-79.92289	2022 FRK	YES	FERMVA.DSA.006
Construction	8101 HENRY RD	HENRY	FRANKLIN	VA	24102	36.830194	-79.992566	2022 FRK	YES	FERMVA.DSA.006
Construction	9105 HENRY RD	HENRY	FRANKLIN	VA	24102	36.83096	-79.992733	2022 FRK	YES	FERMVA.DSA.006
Construction	825 FORK MOUNTAIN RD	BASSETT	FRANKLIN	VA	24055	36.818058	-79.900527	2022 FRK	YES	FERMVA.DSA.006
Construction	825 TOWNE CREEK RD	HENRY	FRANKLIN	VA	24102	36.84108	-79.990039	2022 FRK	YES	FERMVA.DSA.006
Construction	83 CHEROKEE HILLS RD	BASSETT	FRANKLIN	VA	24055	36.829632	-79.917996	2022 FRK	YES	FERMVA.DSA.006
Construction	83 SUMMIT DR	ROCKY MOUNT	FRANKLIN	VA	24151	37.019466	-79.896475	2022 FRK	YES	RDWDVA.DSA.001
Construction	830 WASHBOARD RD	ROCKY MOUNT	FRANKLIN	VA	24151	36.997324	-79.814372	2022 FRK	YES	RDWDVA.DSA.001
Construction	832 FORK MOUNTAIN RD	BASSETT	FRANKLIN	VA	24055	36.818653	-79.899375	2022 FRK	YES	FERMVA.DSA.006
Construction	833 FOOTHILLS RD	CALLAWAY	FRANKLIN	VA	24067	36.993825	-80.081965	2022 FRK	YES	FERMVA.DSA.006
Construction	833 LEDBETTER RD	ROCKY MOUNT	FRANKLIN	VA	24151	37.01452	-79.830346	2022 FRK	YES	RDWDVA.DSA.001
Construction	8400 HENRY RD	HENRY	FRANKLIN	VA	24102	36.829083	-79.987902	2022 FRK	YES	FERMVA.DSA.006
Construction	8429 HENRY RD	HENRY	FRANKLIN	VA	24102	36.829539	-79.987787	2022 FRK	YES	FERMVA.DSA.006
Construction	8453 HENRY RD	HENRY	FRANKLIN	VA	24102	36.829556	-79.987143	2022 FRK	YES	FERMVA.DSA.006
Construction	851 LEDBETTER RD	ROCKY MOUNT	FRANKLIN	VA	24151	37.014787	-79.830095	2022 FRK	YES	RDWDVA.DSA.001
Construction	8515 HENRY RD	HENRY	FRANKLIN	VA	24102	36.828873	-79.987188	2022 FRK	YES	FERMVA.DSA.006
Construction	8550 HENRY RD	HENRY	FRANKLIN	VA	24102	36.828134	-79.985888	2022 FRK	YES	FERMVA.DSA.006
Construction	8558 HENRY RD	HENRY	FRANKLIN	VA	24102	36.82829	-79.985379	2022 FRK	YES	FERMVA.DSA.006
Construction	857 TOWNE CREEK RD	HENRY	FRANKLIN	VA	24102	36.841346	-79.989992	2022 FRK	YES	FERMVA.DSA.006
Construction	867 LEDBETTER RD	ROCKY MOUNT	FRANKLIN	VA	24151	37.014941	-79.829664	2022 FRK	YES	RDWDVA.DSA.001
Construction	880 PATHFINDER DR	HENRY	FRANKLIN	VA	24102	36.83853	-79.979702	2022 FRK	YES	FERMVA.DSA.006
Construction	900 FAIRFIELD RD	BASSETT	FRANKLIN	VA	24055	36.822897	-79.948458	2022 FRK	YES	FERMVA.DSA.006
Construction	925 FIVE MILE MOUNTAIN F	CALLAWAY	FRANKLIN	VA	24067	36.996876	-80.074804	2022 FRK	YES	FERMVA.DSA.006
Construction	944 WASHBOARD RD	ROCKY MOUNT	FRANKLIN	VA	24151	36.998719	-79.812903	2022 FRK	YES	RDWDVA.DSA.001
Construction	958 WASHBOARD RD	ROCKY MOUNT	FRANKLIN	VA	24151	36.996329	-79.812644	2022 FRK	YES	RDWDVA.DSA.001
Construction	974 FAIRFIELD RD	HENRY	FRANKLIN	VA	24102	36.82363	-79.9445	2022 FRK	YES	FERMVA.DSA.006
Construction	9810 HENRY RD	HENRY	FRANKLIN	VA	24102	36.83599	-79.9706	2022 FRK	YES	FERMVA.DSA.006
Construction	99 CHEROKEE HILLS RD	BASSETT	FRANKLIN	VA	24055	36.82962	-79.9177	2022 FRK	YES	FERMVA.DSA.006
Construction	99 ORCHARD ACRES RD	BASSETT	FRANKLIN	VA	24055	36.8235	-79.924	2022 FRK	YES	FERMVA.DSA.006
Construction	99 VIRGIL H GOODE HWY	BASSETT	FRANKLIN	VA	24055	36.81996	-79.93132	2022 FRK	YES	FERMVA.DSA.006
Construction	991 FAIRFIELD RD	BASSETT	FRANKLIN	VA	24055	36.82286	-79.95031	2022 FRK	YES	FERMVA.DSA.006

Attachment C
Permit Pending Passings

Status	Address	City	County	State	Zip	Latitude	Longitude	Project	Subsidized?	DSA/Node Id
Construction	10809 SLINGS GAP RD	BENT MOUNTAIN	FRANKLIN	VA	24059	37.1513	-80.08573	2022 FRK	YES	BNMLVA.DSA.005
Construction	11061 SLINGS GAP RD	BENT MOUNTAIN	FRANKLIN	VA	24059	37.15886	-80.08066	2022 FRK	YES	BNMLVA.DSA.005
Permitting	130 MARSHALL HILL RD	FERRUM	FRANKLIN	VA	24088	36.87618	-80.01028	2022 FRK	YES	FERMVA.DSA.0021
Permitting	1052 STANLEY BRANCH RC FERRUM	FERRUM	FRANKLIN	VA	24088	36.87505	-80.011809	2022 FRK	YES	FERMVA.DSA.0021
Permitting	2025 STANLEY BRANCH RC FERRUM	FERRUM	FRANKLIN	VA	24088	36.878948	-80.012521	2022 FRK	YES	FERMVA.DSA.0021
Permitting	2028 STANLEY BRANCH RC FERRUM	FERRUM	FRANKLIN	VA	24088	36.875786	-80.010797	2022 FRK	YES	FERMVA.DSA.0021
Construction	280 GLENDALE RD	BENT MOUNTAIN	FRANKLIN	VA	24059	37.15257	-80.080257	2022 FRK	YES	BNMLVA.DSA.005
Permitting	3135 PRILLAMAN SWITCH I FERRUM	FERRUM	FRANKLIN	VA	24088	36.88764	-80.011756	2022 FRK	YES	FERMVA.DSA.0021
Construction	320 GLENDALE RD	BENT MOUNTAIN	FRANKLIN	VA	24059	37.153043	-80.079597	2022 FRK	YES	BNMLVA.DSA.005
Construction	345 MAJESTIC LN	BENT MOUNTAIN	FRANKLIN	VA	24059	37.163791	-80.064953	2022 FRK	YES	BNMLVA.DSA.005
Construction	430 GLENDALE RD	BENT MOUNTAIN	FRANKLIN	VA	24059	37.153031	-80.078897	2022 FRK	YES	BNMLVA.DSA.005
Construction	501 MAJESTIC LN	BENT MOUNTAIN	FRANKLIN	VA	24059	37.161434	-80.069576	2022 FRK	YES	BNMLVA.DSA.005
Construction	55 GLENDALE RD	BENT MOUNTAIN	FRANKLIN	VA	24059	37.155471	-80.063579	2022 FRK	YES	BNMLVA.DSA.005
Construction	558 MAJESTIC LN	BENT MOUNTAIN	FRANKLIN	VA	24059	37.161125	-80.072664	2022 FRK	YES	BNMLVA.DSA.005
Construction	635 GLENDALE RD	BENT MOUNTAIN	FRANKLIN	VA	24059	37.151947	-80.073697	2022 FRK	YES	BNMLVA.DSA.005
Construction	636 HUNTERS GLEN DR	BENT MOUNTAIN	FRANKLIN	VA	24059	37.149198	-80.069031	2022 FRK	YES	BNMLVA.DSA.005
Construction	639 GLENDALE RD	BENT MOUNTAIN	FRANKLIN	VA	24059	37.155356	-80.072874	2022 FRK	YES	BNMLVA.DSA.005
Construction	650 MAJESTIC LN	BENT MOUNTAIN	FRANKLIN	VA	24059	37.159852	-80.089513	2022 FRK	YES	BNMLVA.DSA.005
Construction	671 GLENDALE RD	BENT MOUNTAIN	FRANKLIN	VA	24059	37.151948	-80.075358	2022 FRK	YES	BNMLVA.DSA.005
Construction	750 MAJESTIC LN	BENT MOUNTAIN	FRANKLIN	VA	24059	37.159616	-80.067697	2022 FRK	YES	BNMLVA.DSA.005
Construction	81 GLENDALE RD	BENT MOUNTAIN	FRANKLIN	VA	24059	37.155371	-80.082044	2022 FRK	YES	BNMLVA.DSA.005
Construction	85 GLENDALE RD	BENT MOUNTAIN	FRANKLIN	VA	24059	37.153153	-80.080347	2022 FRK	YES	BNMLVA.DSA.005



November 21, 2025

Ms. Laurie Smith, Chair
Franklin County Broadband Authority
1255 Franklin Street
Rocky Mount, VA 24151
Email: amy.renick@franklincountyva.gov (Clerk)

RE: Notice of Substantial Completion Date – Shentel 2021 VATI Project

Dear Ms. Smith:

Per section II of the *Franklin County and Shenandoah Cable Television, LLC 2021 Virginia Telecommunications Initiative Franklin County and Financing and Performance Agreement (VATI)* dated January 17, 2023 and amended on August 28, 2024, ("the Agreement"), Shenandoah Cable Television, LLC ("Shentel") hereby provides Franklin County ("County") notice that November 6, 2025 shall be the substantial completion date.

Shentel's contractual commitment for this Agreement is to provide the Service(s) to 612 subsidized passings (inclusive of 195 vacant lots). As of the date of this letter, Shentel has substantially completed construction of the Services to the subsidized passings associated with this Agreement. Thus far, 116 County residents have subscribed to Shentel broadband service, which equates to a 19% take rate.

All of these passings meets or exceeds the Service(s) described in section II of the Agreement. This passing and take rate information shall be supported by the submittal to the County of Shentel's 2025 monthly CAMS report for October, 2025. Shentel looks forward to working with the County and the State over the next several months to provide further supporting documentation required of the Agreement.

This notice is conditioned on the following exception:

1. Shentel was denied access to 1 subsidized passing by the applicable property owners. This "denied access" passing was disclosed to the County as it occurred. This "denied access" passing is further described on Attachment A to this notice.

As it relates to this one exception, please note that Shentel has successfully delivered broadband service to an additional 106 previously unserved County locations as part of this project. Shentel will not be reimbursed by the County nor the State for these 106 non-subsidized passings.

Over the next several months, Shentel looks forward to working with the County and the State on meeting the contractual requirements including all post construction and post closeout inspections, submission of a final closeout report and submission of final invoicing.

We sincerely thank you, the Franklin County Broadband Authority, and County Staff for all your support. Please let me know if you have any additional questions or concerns.

Sincerely,



Daniel J. Meenan
Vice President

Attachment A - Denied Access Passing

Cc: Steve Sandy, Deputy County Administrator/Broadband Manager
steve.sandy@franklincountyva.gov

Attachment A – Denied Access Passing

Status:	Address	City	County	State	Zip	Latitude	Longitude	Project Code	Subsidiary	VAT/Serviceability	DSA/Node Identifier
Not Serviceable	1339 IDLEWOOD RD	HARDY	FRANKLIN	VA	24101	37.16595	-79.7153	BEAD	NO	NS-ROE	VFNK_RE065_PH2

