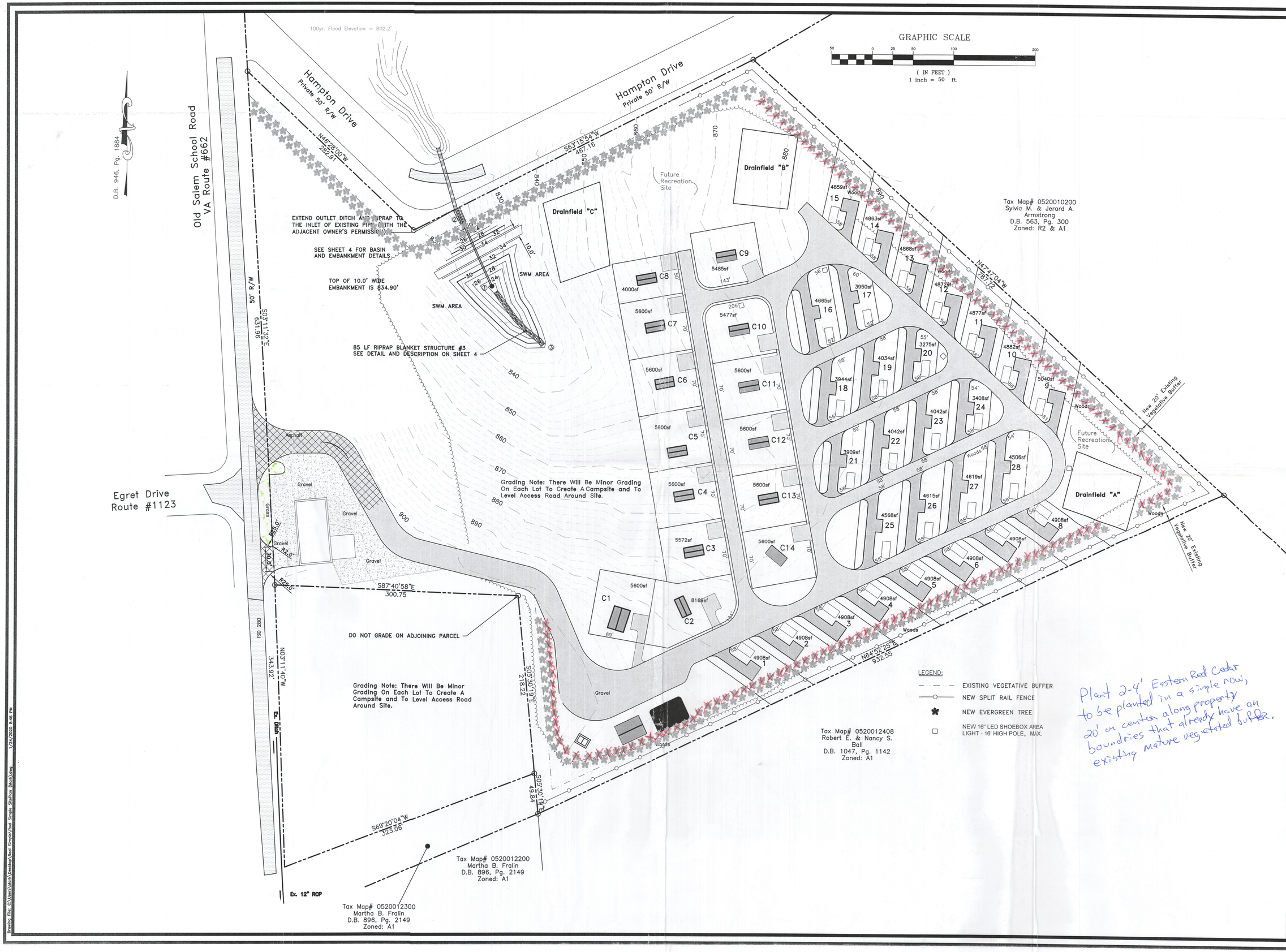

PIERSON
ENGINEERING
&
SURVEYING

P.O. BOX 311
44 CATAWBA ROAD
DALEVILLE, VA 24083

(540) 966-3027 TEL
(540) 966-5906 FAX
e-mail: rpierson@rbnet.com

SITE PLAN FOR CAMP REEL SIMPLE
FRANKLIN COUNTY, VIRGINIA

GRADING SHEET

COMMONWEALTH OF VIRGINIA
01/10/2020
RODERICK F. PIERSON
LIC. NO. 023842
PROFESSIONAL ENGINEER

COMMISSION
R2018136

SHEET
3

Drawing File: C:\Users\Mark\Desktop\Reel Simple\Reel Simple SitePlan (Mark).dwg 1/24/2020 8:46 PM