

FRANKLIN COUNTY
PETITION/APPLICATION FOR SPECIAL USE PERMIT

(Type or Print)
Bowman

I/We, Berlin and Laquita, as Owner(s), Contract Purchasers, or Owner's Authorized Agent of the property described below, hereby apply to the Franklin County Board of Supervisors for a special use permit on the property as described below:

1. Petitioners Name: Berlin and Laquita Bowman

2. Property Owner's Name: Berlin and Laquita Bowman

Phone Number: 540-537-2677 or 540-537-2675

Address: 575 Red Valley Road
Boones Mill, Va Zip: 24065

3. Exact Directions to Property from Rocky Mount: 220 N to 635 (Bonbrook Mill Road) Continue to Red Valley Road - take Right 1/8 mile or Right

4. Tax Map and Parcel Number: 18-93

5. Magisterial District: Boone Magisterial District

6. Property Information:

A. Size of Property: 5 A

B. Existing Zoning: Agricultural (Residential)

C. Existing Land Use: pasture

D. Is property located within any of the following overlay zoning districts:

Corridor District Westlake Overlay District Smith Mountain Lake Surface District

E. Is any land submerged under water or part of a lake? Yes No If yes, explain.

7. Proposed Special Use Permit Information:

A. Proposed Land Use: Camping sites

B. Size of Proposed Use: 12,228 sq ft.

C. Other Details of Proposed Use:

Checklist for completed items:

- Application Form
- Letter of Application
- Concept Plan
- Application Fee

****I certify that this application for a special use permit and the information submitted herein is correct and accurate.**

Petitioner's Name (Print): Berlin Bowman
Signature of Petitioner: Laguita Bowman
Date: _____
Mailing Address: 575 Red Valley Road
Boones Mill, Va 24065
Telephone: 540-537-2677 or 540-537-2675
Email Address: NONE

Owner's consent, if petitioner is not property owner:

Owner's Name (Print): _____
Signature of Owner: _____
Date: _____

Date Received by Planning Staff: _____
Time: _____
Clerk's Initials: _____

CHECK #: _____
RECPT. #: _____
AMOUNT: _____

CURRENT OWNER - BERLIN & LAQUITA BOWMAN
 250 SOUTH MAIN STREET
 WASHINGTON, VIRGINIA 22181
REFERENCED TO - TAX No. 18-88

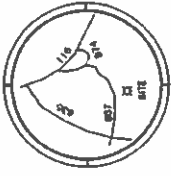

LOCATION MAP



DB 588, PG 283

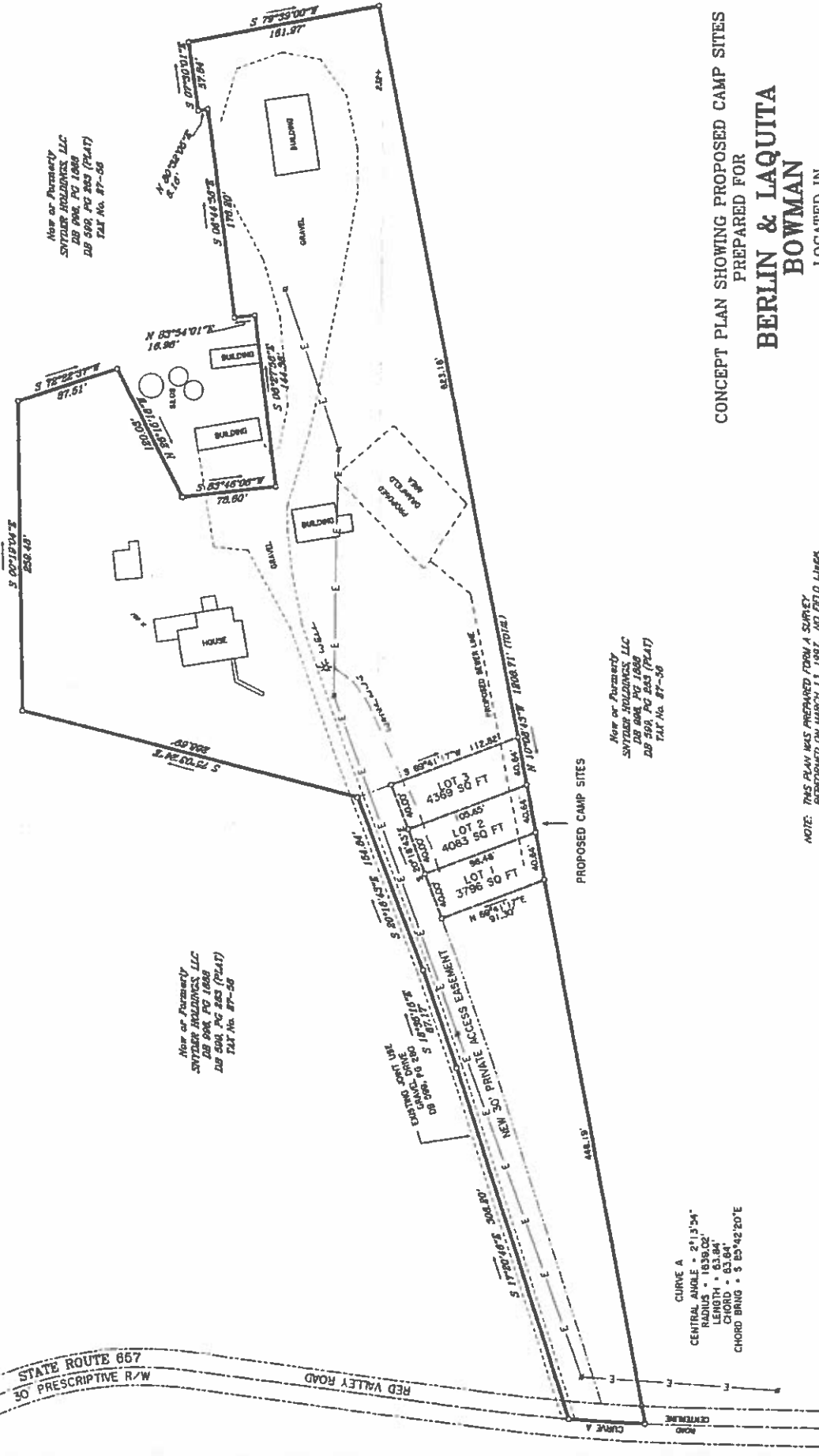

**CONCEPT PLAN SHOWING PROPOSED CAMP SITES
 PREPARED FOR
 BERLIN & LAQUITA
 BOWMAN**

LOCATED IN
 BOONE MAGISTERIAL DISTRICT
 FRANKLIN COUNTY, VIRGINIA
 JULY 27, 2018
 SCALE 1" = 60'

NOTE: THIS PLAN WAS PREPARED FROM A SURVEY
 PERFORMED ON MARCH 13, 1997. NO FIELD WORK
 WAS PERFORMED AT THIS TIME.



GRAPHIC SCALE - FEET

CORNERSTONE LAND SURVEYING, INC.
 250 SOUTH MAIN STREET
 ROCKY MOUNT, VIRGINIA 24151
 540-489-3590

FIELD BY 588, JOB No. 04198, DRAWING No. B-3272