

FRANKLIN COUNTY
PETITION/APPLICATION FOR SPECIAL USE PERMIT
(Type or Print)

I/We, South Lake Motor Sports LLC, as Owner(s), Contract Purchasers, or Owner's Authorized Agent of the property described below, hereby apply to the Franklin County Board of Supervisors for a special use permit on the property as described below:

1. Petitioners Name: John Mathena
2. Property Owner's Name: South Lake Motor Sports LLC.
Phone Number: 304-520-2100
Address: 2000 Old Salem School Road
Union Hall VA Zip: 24176
3. Exact Directions to Property from Rocky Mount: 40 E, left on Old Salem (Leez)
to entrance at 2000 Old Salem School Rd
4. Tax Map and Parcel Number: 0520010302
5. Magisterial District: Union Hall

6. Property Information:

- A. Size of Property: 14.25 acres
- B. Existing Zoning: A1 + B2
- C. Existing Land Use: Commercial (vacant)
- D. Is property located within any of the following overlay zoning districts:
 Corridor District Westlake Overlay District Smith Mountain Lake Surface District
- E. Is any land submerged under water or part of a lake? Yes No If yes, explain.

7. Proposed Special Use Permit Information:

- A. Proposed Land Use: Commercial (Leisureground)
- B. Size of Proposed Use: 10 acres
- C. Other Details of Proposed Use:

Checklist for completed items:

- Application Form
- Letter of Application
- Concept Plan
- Application Fee

****I certify that this application for a special use permit and the information submitted herein is correct and accurate.**

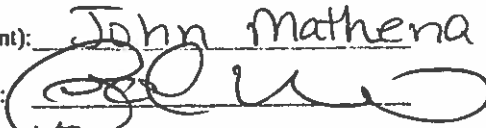
Petitioner's Name (Print): John Mathena
Signature of Petitioner: 
Date: 12-14-18
Mailing Address: 2000 Old Salem School Road
Union Hall VA 24176
Telephone: 540-576-3001
Email Address: jmathena@gmail.com

Owner's consent, if petitioner is not property owner:

Owner's Name (Print): _____

Signature of Owner: _____

Date: _____

Date Received by Planning Staff: _____

Time: _____

Clerk's Initials: _____

CHECK #: _____

RECPT. #: _____

AMOUNT: _____

Checklist for completed items:

- Application Form
- Letter of Application
- Concept Plan
- Application Fee

****I certify that this application for a special use permit and the information submitted herein is correct and accurate.**

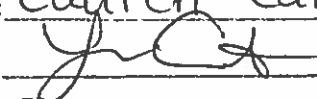
Petitioner's Name (Print): Lauren Carter
Signature of Petitioner: 
Date: 12-14-18
Mailing Address: 2000 Old Salem School
Road Union Hall VA 24176
Telephone: 540-576-3001
Email Address: lajones89@gmail.com

Owner's consent, if petitioner is not property owner:

Owner's Name (Print): _____
Signature of Owner: _____
Date: _____

Date Received by Planning Staff: _____
Time: _____
Clerk's Initials: _____

CHECK #: _____
RECPT. #: _____
AMOUNT: _____

Checklist for completed items:

- Application Form
- Letter of Application
- Concept Plan
- Application Fee

****I certify that this application for a special use permit and the information submitted herein is correct and accurate.**

Petitioner's Name (Print): John Fulton Jones Jr.

Signature of Petitioner: *John Fulton Jones Jr.*

Date: 12-14-18

Mailing Address: 2000 Old Salem School Road
Union Hall VA 24174

Telephone: 540-576-3001

Email Address: SouthlakeMotorsports15@hotmail.com

Owner's consent, if petitioner is not property owner:

Owner's Name (Print): _____

Signature of Owner: _____

Date: _____

Date Received by Planning Staff: _____

Time: _____

Clerk's Initials: _____

CHECK #: _____

RECPT. #: _____

AMOUNT: _____

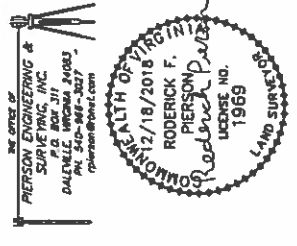

Tax Map# 0520010200
 Sylvia M. & Jerald A.
 D.B. 583, Pg. 300
 Zoned: R2 & A1

PROPOSED SITE PLAN
 22 RV SITES
 14 PARK MODELS

CAMP REEL SIMPLE

UNION HALL, VIRGINIA
 Owner: South Lake Motor Sports LLC.

DRAFT 5 (DECEMBER 18, 2018)

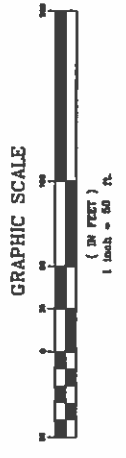
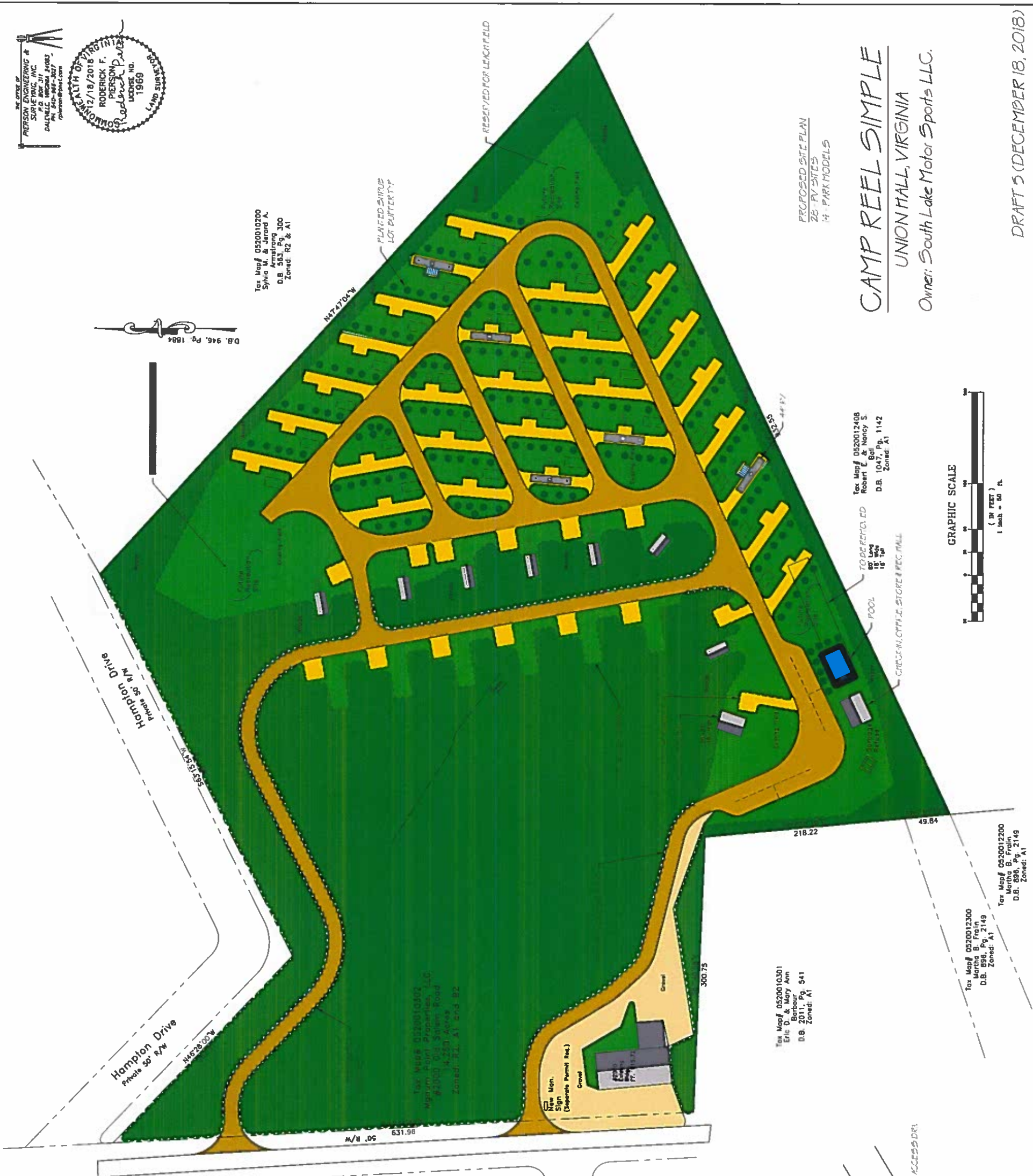

Old Salem School Road
 VA Route #662

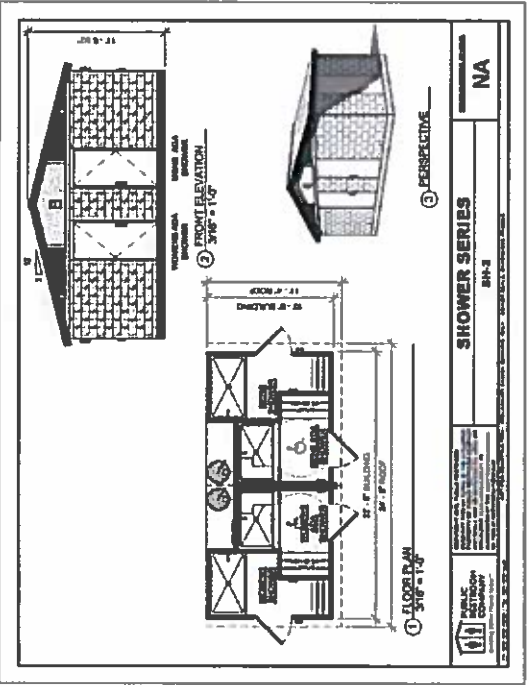

Egret Drive
 Route #1123

- General Notes:
1. No Historical Sites Have Been Identified on Site.
 2. No Exterior Lighting Is Planned At This Time.

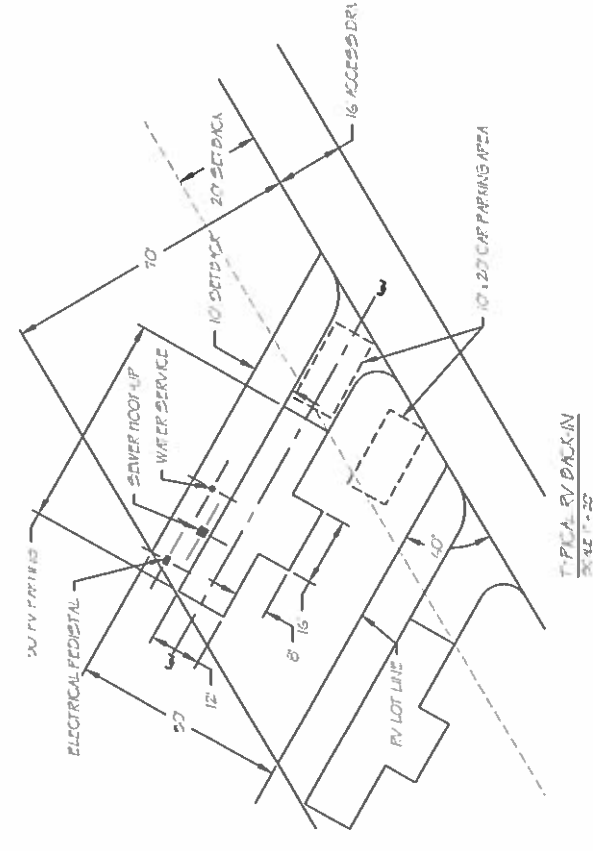

TYPICAL RV BACK-IN
 SCALE 1" = 20'

Tax Map# 0520012300
 D.B. 896, Pg. 2149
 Zoned: A1

Tax Map# 0520012200
 Martha B. Frahn
 D.B. 896, Pg. 2149
 Zoned: A1

Tax Map# 0520010301
 Eric & Mary Ann
 Barbours
 D.B. 2011, Pg. 541
 Zoned: A1

Tax Map# 0520012408
 Robert E. & Nancy S.
 Goff
 D.B. 1047, Pg. 1142
 Zoned: A1